POWER SIGHT

Capstone Project Report

END SEMESTER EVALUATION

Submitted by:

(102103482) Nikhil Chadha

(102103498) Chinmayee

(102103502) Tejaswi Bhagat

(102103503) Vashuki Achari

(102103506) Puru Sachdeva

BE Fourth Year, COE

CPG No: 171

Under the Mentorship of

Dr. Raman Kumar Goyal

Assistant Professor

THAPAR INSTITUTE
OF ENGINEERING & TECHNOLOGY
(Deemed to be University)

Computer Science and Engineering Department
Thapar Institute of Engineering and Technology, Patiala

December 2024

ABSTRACT

This report presents the development and implementation of PowerSight, an IoT-based system for remote electricity consumption monitoring and analysis. Utilizing a Raspberry Pi connected to a camera, the system captures images of electricity meters, which are then processed using a customized YOLO v8 Convolutional Neural Network (CNN) model. These processed images are analyzed via the Google Cloud Vision API to extract meter readings, which are subsequently converted into CSV format for further analysis and visualization.

The system provides valuable insights into connected load violations, average consumption patterns, zero-consumption periods, and peak and lowest consumption hours. By integrating real-time data on energy sources such as hydro, thermal, wind, and solar, the system supports informed decision-making for both users and utility companies like PSPCL. Additionally, the web-based dashboard, built using Streamlit, offers a user-friendly interface for accessing and visualizing consumption data.

PowerSight addresses the growing need for efficient energy management and monitoring, contributing to reduced energy waste, optimized consumption, and enhanced adoption of renewable energy sources. The system's modular design ensures scalability, making it adaptable to future advancements and expanding its potential impact on sustainable energy practices.

DECLARATION

We hereby declare that the design principles and working prototype model of the project entitled Powersight is an authentic record of our own work carried out in the Computer Science and Engineering Department, TIET, Patiala, under the guidance of Dr.Raman Kumar Goyal during 7th semester (2024).

Date: 19 December 2024

Roll No.	Name	Signature
102103482	Nikhil Chadha	
102103498	Chinmayee	
102103502	Tejaswi Bhagat	
102103503	Vashuki Achari	
102103506	Puru Sachdeva	

Counter Signed By:

Faculty Mentor: Dr. Raman Kumar Goyal

Assistant Professor
CSED,
TIET, Patiala

ACKNOWLEDGEMENT

We would like to express our thanks to our mentor(s) Dr. Raman Kumar Goyal. He has been of great help in our venture and an indispensable resource of technical knowledge. He is truly an amazing mentor to have.

We are also thankful to Dr. Shalini Batra, Head, Computer Science and Engineering Department, the entire faculty and staff of the Computer Science and Engineering Department, and also our friends who devoted their valuable time and helped us in all possible ways towards successful completion of this project. We thank all those who have contributed either directly or indirectly towards this project.

Lastly, we would also like to thank our families for their unyielding love and encouragement. They always wanted the best for us and we admire their determination and sacrifice.

Date: 19 December 2024

Roll No.	Name	Signature
102103482	Nikhil Chadha	
102103498	Chinmayee	
102103502	Tejaswi Bhagat	
102103503	Vashuki Achari	
102103506	Puru Sachdeva	

TABLE OF CONTENTS

ABSTRACT……..……ii
DECLARATION……..……iii
ACKNOWLEDGEMENT……..…….....iv
LIST OF TABLES ……..……...vii
LIST OF FIGURES ……..……viii
LIST OF ABBREVIATIONS……..……....ix

CHAPTER……...…….**Page No.**

1. Introduction **1**
1.1 Project Overview **1**
1.2 Need Analysis **5**
1.3 Research Gaps **7**
1.4 Problem Definition and Scope **9**
1.5 Assumptions and Constraints **11**
1.6 Standards **14**
1.7 Approved Objectives **16**
1.8 Methodology **18**
1.9 Project Outcomes and Deliverables **21**
1.10 Novelty Work **22**

2. Requirement Analysis
2.1 Literature Survey
2.1.1 Theory Associated With Problem Area **23**
2.1.2 Existing Systems and Solutions **25**
2.1.3 Research Findings for Existing Literature **26**
2.1.4 Problem Identified **28**
2.1.5 Survey of Tools and Technologies Used **29**
2.2 Software Requirement Specification
2.2.1 Introduction
2.2.1.1 Purpose **31**
2.2.1.2 Intended Audience and Reading Suggestions **31**
2.2.1.3 Project Scope **32**
2.2.2 Overall Description
2.2.2.1 Product Perspective **33**
2.2.2.2 Product Features **33**
2.2.3 External Interface Requirements
2.2.3.1 User Interfaces **35**
2.2.3.2 Hardware Interfaces **35**
2.2.3.3 Software Interfaces **36**
2.2.4 Other Non-functional Requirements
2.2.4.1 Performance Requirements **37**
2.2.4.2 Safety Requirements **39**
2.2.4.3 Security Requirements **40**

2.3 Cost Analysis **42**
2.4 Risk Analysis **42**

3. Methodology Adopted
3.1 Investigative Techniques **44**
3.2 Proposed Solution **45**
3.3 Work Breakdown Structure **47**
3.4 Tools and Technology **50**
4. Design Specifications
4.1 System Architecture **52**
4.2 Design Level Diagrams
4.2.1 Activity Diagram **53**
4.2.2 Class Diagram **54**
4.2.3 DFD Diagram **56**
4.2.4 State Diagram **57**
4.3 User Interface Diagrams
4.3.1 Sequence Diagram **59**
4.4 Snapshots of Working Prototype **61**
5. Conclusions and Future Scope
5.1 Work Accomplished **63**
5.2 Conclusions **64**
5.3 Environmental Benefits **65**
5.4 Future Work Plan **66**
6. Future Directions
6.1 Future directions **68**
6.2 Environmental, Economic and Societal Benefits **68**
6.3 Reflections **69**
6.4 Future Work **69**
7. Project Metrics
7.1 Challenges Faced **71**
7.2 Relevant Subjects **71**
7.3 Interdisciplinary Knowledge Sharing **72**
7.4 Peer Assessment Matrix **73**
7.5 Role Playing and Work Schedule **73**
7.6 Student Outcomes Description and Performance Indicators (A-K Mapping) **74**
7.7 Brief Analytical Assessment **75**

APPENDIX A: References **77**
APPENDIX B: Plagiarism Report **79**

LIST OF TABLES

Table No.	Caption	Page No.
Table 1	Existing Systems And Solutions	25
Table 2	Research Findings for Existing Literature	27
Table 3	Cost Analysis	43
Table 4	Peer Assessment Matrix	74
Table 5	Role Playing And Work Schedule	74
Table 6	Student Outcomes Description And Performance Indicators	75

LIST OF FIGURES

Figure No.	Caption	Page No.
Figure 1	Work Breakdown Structure	50
Figure 2	System Architecture	53
Figure 3	Activity Diagram	54
Figure 4	Class Diagram	56
Figure 5	DFD Diagram	57
Figure 6	State Diagram	59
Figure 7	User Interface Diagram	60
Figure 8	Sequence Diagram	61

LIST OF ABBREVIATIONS

CNN	Convolution Neural Network
API	Application Programming Interface
SSH	Secure Shell
SFTP	Secure File Transfer Protocol

INTRODUCTION

1.1 Project Overview

In an era where managing resources efficiently is crucial, the intersection of technology and energy management is becoming increasingly important. PowerSight is at the forefront of this transformation, combining smart devices, computer programs, and data analysis to revolutionize how we monitor and manage electricity consumption. This project aims to turn this vision into reality by integrating technology seamlessly into everyday energy management.

Getting Started: Finding the Best Way Forward

In a world where ensuring adequate energy supply while being mindful of environmental impact is a challenge, PowerSight could be a game-changer. This project addresses issues such as fluctuating energy demands and resource scarcity. It all starts with smart devices, particularly cameras, placed on electricity meters. These devices capture real-time images of the meters, forming the foundation of PowerSight.

Phase 1: Building a Smart Data Collection System

Installation of Smart Devices

To begin, the project focuses on setting up a smart system to gather data. Cameras are installed on electricity meters to capture images. These cameras are connected to Raspberry Pi devices, which act as intermediaries to process and transmit the data. The Raspberry Pi captures images of the meter at regular intervals and prepares them for transmission.

Data Transmission to Google Cloud Platform

The captured images are streamed via the internet to a centralized server hosted on Google Cloud Platform (GCP). GCP is chosen for its scalability, reliability, and robust data handling capabilities. The Raspberry Pi devices use secure protocols to ensure the integrity and privacy of the data during transmission. This setup creates a reliable network for real-time data collection, laying the groundwork for the advanced processing that follows.

Initial Data Processing

Upon arrival at the GCP server, the images are stored temporarily for initial processing. This involves sorting and organizing the images for further analysis. The system checks for any errors

in the images, such as blurriness or incomplete captures, and flags these for re-capture. This initial processing step ensures that only high-quality images proceed to the next phase, much like checking homework for mistakes before submission.

Phase 2: Advanced Image Processing and Analysis

Self-Modified YOLO v8 for Meter Detection

With the images organized and validated, the next phase involves advanced image processing. PowerSight employs a self-modified YOLO v8 model to detect and locate the electricity meters within the images. YOLO v8 is renowned for its accuracy and speed in object detection, and the modification enhances its capability to recognize various meter types and formats.

The custom YOLO v8 model is trained on a diverse dataset of meter images to improve detection accuracy. This training enables the model to handle different meter designs, lighting conditions, and image qualities, ensuring that the meters are accurately identified and isolated in each image.

Google Cloud Vision for Text Extraction

Once the meters are detected by the YOLO v8 model, Google Cloud Vision is used for text extraction. Google Cloud Vision excels at extracting text from images, making it ideal for interpreting the numerical readings on the meters.

The text extraction process involves identifying and extracting the meter readings from the isolated meter images. This step ensures that the data captured is accurate and readable, regardless of variations in meter display formats or image quality.

Data Extraction and Validation

After text extraction, the data is validated by cross-referencing the extracted readings with expected values to ensure accuracy. Any anomalies or discrepancies are flagged for further review. This validation step is crucial for maintaining data integrity and ensuring that the readings fed into the system are reliable.

Feeding Data into the Database

Validated meter readings are then fed into a centralized database hosted on GCP. This database is designed to handle large volumes of data efficiently, providing a secure and scalable solution for long-term storage. The database schema is optimized for quick retrieval and analysis, enabling the system to generate insights in real-time.

Phase 3: Making it Real - Visualizing the Data

Developing a User-Friendly Interface

As the project progresses, the final phase focuses on making the data accessible and useful for users. A web-based interface is developed to display the analyzed data in an intuitive manner. This interface acts as a dashboard that users can access from the comfort of their homes.

Data Visualization

The web interface presents the data in the form of graphs and charts, offering insights into peak electricity consumption, hourly usage, and high usage hours. Users can customize the view to focus on specific time periods or compare usage patterns over different intervals. This visualization makes complex data easy to understand, empowering users to make informed decisions about their electricity consumption.

Real-Time Alerts and Notifications

To further enhance usability, the system includes real-time alerts and notifications. Users can set thresholds for electricity consumption, and the system will notify them if these thresholds are exceeded. This feature helps users stay on top of their energy usage and avoid unexpected spikes in their electricity bills.

The Big Positive Change: Enhancing Energy Management for Everyone

Empowering Users with Data

Finally, after all these stages, the moment arrives when PowerSight's hard work pays off. The system bridges the gap between modern technology and traditional energy management practices. With data at their fingertips, users can optimize their electricity usage based on real-time insights.
Improving Efficiency and Reducing Waste

This smart decision-making leads to better efficiency and reduced energy waste. By managing energy consumption effectively, users can lower their electricity bills and contribute to a more sustainable environment. PowerSight exemplifies how innovation can create a more resilient and resource-efficient world for everyone.

Contributing to Sustainable Practices

By integrating advanced technology into energy management, PowerSight is paving the way for a smarter and more sustainable future. The project not only benefits individual users but also contributes to broader efforts to promote sustainable energy practices. It serves as a model for how technology can be harnessed to address pressing environmental challenges.

Conclusion

PowerSight represents a significant step forward in the integration of technology and energy management. Through smart data collection, advanced image processing with a self-modified YOLO v8 and Google Cloud Vision, and user-friendly visualization, the project provides a comprehensive solution for monitoring and managing electricity consumption. As it evolves, PowerSight has the potential to make a substantial impact on how we use and conserve energy, fostering a more efficient and sustainable future for all.

1.2 Need Analysis

- In today's rapidly evolving energy landscape, effective management and monitoring of electricity consumption have become increasingly important. Traditional methods of manually reading electricity meters are not only time-consuming and prone to human error but also inefficient in providing real-time data. This lack of timely and accurate consumption information can lead to several issues:

- Increased Operational Costs: Manual meter reading requires significant labor, which adds to the operational costs for utility companies. Frequent site visits for meter readings, especially in remote or hard-to-reach locations, further escalate these expenses.

- Delayed Billing and Discrepancies: The manual process often results in delayed billing cycles and inaccuracies in electricity consumption data. This can lead to billing discrepancies, causing disputes between consumers and utility providers and affecting customer satisfaction.

- Inefficient Energy Management: Without real-time access to electricity consumption data, consumers are unable to monitor their energy usage effectively. This lack of visibility prevents users from identifying patterns of high usage or potential wastage, limiting their ability to implement energy-saving measures.

- Environmental Impact: Inefficiencies in monitoring and managing electricity usage contribute to unnecessary energy consumption, which has a direct impact on the environment. Reducing wastage is essential for lowering carbon footprints and supporting global sustainability efforts.

- PowerSight addresses these challenges by providing a modern, automated solution for remotely capturing and analyzing electricity consumption data. By leveraging cloud-based technologies and machine learning, PowerSight ensures accurate, real-time monitoring that is accessible to both consumers and utility providers. This leads to:

- Reduced Operational Costs: Automation of meter reading eliminates the need for manual labor, significantly lowering operational expenses for utility companies.

- Accurate and Timely Billing: Real-time data processing ensures accurate billing, reducing the likelihood of disputes and improving customer satisfaction.

- Enhanced Energy Management: Consumers can monitor their energy usage in real time, identify patterns, and make informed decisions to optimize consumption, leading to cost savings and environmental benefits

- Support for Sustainability: By promoting efficient energy use, PowerSight contributes to reducing overall electricity consumption and supports global sustainability goals.

1.3 Research Gaps

1. Accuracy of Automated Meter Reading (AMR) in Diverse Environments

Research Gap: While Automated Meter Reading (AMR) systems have been widely adopted, there is limited research on their accuracy across diverse environmental conditions, such as varying lighting, weather conditions, or the presence of obstacles that might affect image capture quality.
Explanation: The reliability of AMR systems can be compromised in challenging environments, leading to inaccurate meter readings. Further research is needed to enhance the robustness of image processing algorithms, ensuring consistent accuracy in various settings. [1]

2. Privacy Concerns in Data Transmission and Storage

Research Gap: There is a lack of comprehensive studies addressing the privacy concerns related to the transmission and storage of electricity consumption data in cloud-based systems.
Explanation: As smart metering systems increasingly rely on cloud computing, ensuring the privacy and security of user data is paramount. Research is needed to develop and implement robust encryption techniques and data protection measures to prevent unauthorized access to sensitive information. [2]

3. Scalability of IoT-based Smart Metering Systems

Research Gap: Limited research exists on the scalability of IoT-based smart metering systems when deployed in large-scale urban environments with millions of users.
Explanation: While IoT-based systems show promise for smart metering, scaling these systems to accommodate large populations presents significant challenges. Research is needed to develop architectures that can efficiently manage vast amounts of data, maintain low latency, and ensure seamless operation across extensive networks. [3]

4. Energy Efficiency of Smart Metering Systems

Research Gap: There is insufficient research focused on the energy efficiency of smart metering systems themselves, particularly the energy consumption of IoT devices and data processing units.
Explanation: While smart meters help optimize electricity usage, the energy consumption of the meters and associated IoT devices is often overlooked. Research should focus on developing energy-efficient hardware and software solutions to ensure that the systems do not negate the energy savings they promote. [4]

5. User Engagement and Behavior Change through Smart Metering

Research Gap: There is a lack of research on how smart metering data presentation and visualization impact user engagement and behavior change towards energy conservation.
Explanation: Simply providing users with data on their electricity consumption does not necessarily lead to behavior change. Research is needed to explore how different visualization techniques, user interfaces, and feedback mechanisms can effectively encourage users to reduce energy usage and adopt sustainable practices. [5]

1.4 Problem Definition And Scope

The traditional approach to monitoring electricity consumption relies heavily on manual meter reading, a process fraught with inefficiencies and inaccuracies. This outdated method presents several key issues:

- Inefficiency and High Operational Costs: Manually reading electricity meters is time-consuming and labor-intensive, leading to higher operational costs for utility companies. Inaccessible or remotely located meters further exacerbate these costs.

- Inaccurate and Delayed Data Collection: The manual process often results in delayed and inaccurate data collection, causing discrepancies in billing and preventing consumers from making informed decisions about their electricity usage.

- Lack of Real-time Monitoring: Consumers and utility providers lack real-time access to electricity consumption data, hindering their ability to track usage patterns, identify wastage, and optimize energy consumption.

- Environmental Impact: Without timely and accurate data, it is challenging to implement effective energy conservation measures, leading to unnecessary energy consumption and increased carbon footprints.

- Limited Consumer Engagement: The absence of accessible and understandable data visualization tools limits consumers' ability to engage with their electricity usage, reducing their motivation to adopt energy-efficient behaviors.

Scope

- Design and Deployment of Hardware:

    - Implementing a camera system mounted in front of electricity meters, connected to a Raspberry Pi device, to capture images of the meter readings.
    - Ensuring the hardware is capable of operating reliably in various environmental conditions, such as different lighting scenarios and temperatures.

- Image Processing and Data Extraction:

  - Utilizing a customized YOLO (You Only Look Once) Convolutional Neural Network (CNN) model to preprocess the captured images, enhancing the accuracy of the readings.
  - Integrating with Google Cloud Vision to extract the meter readings from the processed images and converting the data into CSV format.

- Cloud-based Data Management:

  - Uploading the captured images and processed data to an AWS cloud server for secure storage and further analysis.
  - Implementing encryption and security protocols to ensure the privacy and integrity of the transmitted data.

- Data Visualization and User Interface:

  - Developing a user-friendly web interface to display the processed data, providing consumers and utility providers with intuitive visualizations of electricity consumption patterns.
  - Allowing users to track their electricity usage in real time, identify periods of high consumption, and receive alerts or suggestions for optimizing energy use.

- Scalability and Integration:

  - Ensuring that the system is scalable, capable of handling large volumes of data from multiple devices in various locations.
  - Facilitating integration with existing utility management systems for seamless operation and data sharing.

1.5 Assumptions And Constraints

- Stable Internet Connectivity:

  It is assumed that the locations where PowerSight is deployed have stable and reliable internet connectivity. This is crucial for the real-time uploading of images from the Raspberry Pi to the AWS cloud server.

- Clear and Consistent Meter Display:

  The electricity meters being monitored are assumed to have clear and legible displays that can be accurately captured by the camera. It is also assumed that the meters are not obstructed by dirt, glare, or other factors that could interfere with image capture.

- Sufficient Lighting Conditions:

  The system assumes that there is adequate lighting in the area where the meter is installed. This is necessary for the camera to capture high-quality images for accurate data extraction.

- Availability of Cloud Services:

  It is assumed that the AWS cloud server and Google Cloud Vision platform will be continuously available and capable of handling the data processing and storage requirements of PowerSight.

- User Competency:

  The users (consumers and utility providers) are assumed to have basic technical competency to interact with the web interface, interpret data visualizations, and take action based on the insights provided.

- Hardware Compatibility:

  It is assumed that the Raspberry Pi, camera, and other hardware components are compatible and will function properly together under the specified environmental conditions.

Constraints

- Data Privacy and Security:
    - The system must comply with data privacy regulations, such as GDPR, and ensure that all user data is securely transmitted and stored. This imposes constraints on the design of data encryption and access control mechanisms.
- Power Supply Reliability:
    - The system relies on a continuous power supply for the Raspberry Pi and camera to function. In locations with unstable power, this could be a significant constraint, potentially requiring additional backup power solutions.
- Environmental Conditions:
    - Extreme weather conditions (e.g., high humidity, temperature fluctuations, or heavy rainfall) could affect the performance of the camera and Raspberry Pi, potentially compromising image quality and system reliability.
- Processing Latency:
    - The time taken to capture, upload, process, and visualize the data should be minimized to ensure near real-time monitoring. However, constraints related to processing power, network bandwidth, and cloud service latency may limit the system's responsiveness.
- Cost Considerations:
    - The cost of deploying and maintaining the PowerSight system, including hardware, cloud services, and data processing, must be kept within budget constraints. This may limit the choice of high-end components or require trade-offs in system performance.
- Scalability Limits:
    - While the system is designed to be scalable, there may be constraints related to the maximum number of devices or data volume that can be efficiently managed, particularly in large-scale deployments.

- Legal and Regulatory Compliance:

  - The system must comply with local regulations concerning the installation of monitoring devices, data collection, and storage. This may impose constraints on where and how the system can be deployed.

- User Accessibility:

  - The web interface must be designed to be accessible to users with varying levels of technical expertise and physical abilities. This imposes constraints on the design and complexity of the user interface.

1.6 Standards

1. IEEE 802.11 (Wi-Fi Standards)

    - Purpose: Defines the set of standards for wireless local area network (WLAN) communication, which is essential for the Raspberry Pi's connection to the internet.
    - Relevance: Ensures reliable and secure wireless communication between the Raspberry Pi and the cloud server, enabling the real-time uploading of meter images.

2. ISO/IEC 27001 (Information Security Management)

    - Purpose: Provides a framework for establishing, implementing, maintaining, and continuously improving an information security management system (ISMS).
    - Relevance: Ensures that the data transmitted and stored by PowerSight, including user data and meter readings, is protected against unauthorized access and breaches.

3. ISO/IEC 15408 (Common Criteria for Information Technology Security Evaluation)

    - Purpose: Provides a framework for evaluating the security properties of IT products and systems.
    - Relevance: Relevant for assessing the security features of the cloud infrastructure and the data processing algorithms used in PowerSight.

4. ISO 50001 (Energy Management Systems)

    - Purpose: Specifies requirements for establishing, implementing, maintaining, and improving an energy management system.
    - Relevance: Ensures that the data provided by PowerSight can be used in compliance with international standards for energy management, helping organizations to improve energy efficiency.

5. ISO/IEC 17025 (Testing and Calibration Laboratories)

    - Purpose: Specifies the general requirements for the competence of testing and calibration laboratories.
    - Relevance: Ensures that the image processing and data extraction methods used by PowerSight are accurate and reliable, adhering to international standards for testing and calibration.

6. IEC 62053-21 (Electricity Metering Equipment - General Requirements)

   - Purpose: Specifies requirements for static meters for active energy (Class 1 and Class 2 meters).
   - Relevance: Ensures that the electricity meters being monitored are compliant with international standards, which is important for ensuring the accuracy of the readings captured by PowerSight.

7. ISO 9241 (Ergonomics of Human-System Interaction)

   - Purpose: Provides guidelines on the ergonomics of human-system interaction, including user interface design.

8. IEEE 802.3 (Ethernet Standards)

   - Purpose: Defines the standards for wired Ethernet connections.
   - Relevance: While PowerSight may rely on wireless communication, Ethernet standards could be relevant for cases where a wired connection is preferred or necessary for stability and security.

9. GDPR (General Data Protection Regulation)

   - Purpose: Regulates data protection and privacy in the European Union.
   - Relevance: If PowerSight is deployed in regions subject to GDPR, it must comply with these regulations, particularly in terms of user consent, data processing, and storage.

10. W3C Web Content Accessibility Guidelines (WCAG)

    - Purpose: Provides guidelines for making web content more accessible to people with disabilities.
    - Relevance: Ensures that the PowerSight web interface is accessible to all users, including those with disabilities, meeting international standards for web accessibility.

1.7 Approved Objectives

- Monitor Connected Load Violations:

  Develop a system to continuously monitor and analyze electricity consumption data to ensure that connected load violations are promptly identified and addressed, preventing potential overloads and ensuring compliance with regulatory standards.

- Analyze Average Consumption Patterns:

  Implement tools to calculate and visualize average electricity consumption over specific periods, providing insights into typical usage trends and helping to identify opportunities for optimizing energy efficiency.

- Identify Zero-Consumption Periods:

  Establish mechanisms to detect and report periods of zero electricity consumption, allowing users and utility providers to investigate potential issues, such as faulty meters or unexpected power outages.

- Determine Peak and Lowest Consumption Hours:

  Analyze real-time and historical data to identify peak and lowest consumption hours, enabling better load management and more effective energy distribution planning by utility companies like PSPCL.

- Assess Energy Source Utilization:

  Integrate data on various energy sources, including hydro, thermal, wind, and solar power, to evaluate the contribution of each source to overall electricity generation, helping PSPCL optimize its energy mix for sustainability and cost-efficiency.

- Monitor and Adapt to Fluctuating Energy Costs:

  Develop a system to track real-time energy prices and consumption costs, allowing PSPCL to make informed decisions about energy purchasing, load balancing, and tariff adjustments.

- Support Corporate Decision-Making with Data-Driven Insights:

  Utilize the analyzed data to provide PSPCL with actionable insights, enabling more informed corporate decisions regarding energy management, infrastructure investment, and customer engagement.

- Implement Time of Day (TOD) Consumption Analysis:

  Incorporate TOD consumption tracking to give PSPCL a detailed understanding of when electricity is most and least consumed, assisting in demand response planning and optimizing tariff structures.

1.8 Methodology

1. System Design and Hardware Setup

1.1 Camera and Raspberry Pi Configuration:

- Mount a high-resolution camera in front of the electricity meter to capture clear images of the meter readings.
- Connect the camera to a Raspberry Pi device configured to automatically capture images at predefined intervals or based on specific triggers.
- Ensure stable power supply and reliable internet connectivity for the Raspberry Pi, enabling continuous operation and real-time data transmission.

1.2 Environmental Considerations:

- Implement necessary hardware protections (e.g., weatherproof casing) to ensure the system operates reliably under various environmental conditions such as temperature fluctuations, humidity, and varying light conditions.

2. Image Processing and Data Extraction

2.1 Preprocessing with YOLO v8 CNN:

- Capture images of the meter readings and preprocess them using a customized YOLO (You Only Look Once) v8 Convolutional Neural Network (CNN) model. The model is trained to detect and isolate the relevant portions of the image that contain the meter reading.
- Apply image enhancement techniques such as noise reduction, contrast adjustment, and edge detection to improve the quality of the captured images, ensuring accurate data extraction.

2.2 Google Cloud Vision Integration:

- Upload the preprocessed images to the Google Cloud Vision platform for text recognition and data extraction.
- Convert the extracted meter readings into a structured CSV format, including relevant metadata such as timestamp, location, and meter ID.

3. Data Transmission and Cloud Storage

3.1 Secure Data Upload to AWS:

- Transmit the processed data and images to an Amazon Web Services (AWS) cloud server using encrypted communication channels to ensure data privacy and security.
- Store the data in a scalable cloud database, organized in a way that facilitates easy retrieval, querying, and further analysis.

3.2 Data Backup and Redundancy:

- Implement automatic data backup strategies to prevent data loss. Redundancy measures should be in place to ensure high availability and reliability of the data storage system.

4. Data Analysis and Visualization

4.1 Real-time Data Analysis:

- Develop algorithms to analyze the uploaded data in real time, focusing on identifying connected load violations, average consumption patterns, zero-consumption periods, peak and lowest consumption hours, and energy source utilization.
- Integrate machine learning models to predict future consumption trends and potential anomalies based on historical data.

4.2 Visualization on Web Interface:

- Create an intuitive web interface that visualizes the analyzed data through interactive charts, graphs, and dashboards. The interface should allow users to monitor real-time consumption, view historical trends, and generate custom reports.
- Implement alerting mechanisms to notify users of significant events such as connected load violations or unusual consumption patterns.

5. Decision Support for PSPCL

5.1 Corporate Decision-making Insights:

- Provide PSPCL with detailed reports and insights based on the analyzed data, helping them make informed decisions regarding load management, energy procurement, and infrastructure development.
- Use Time of Day (TOD) consumption data to assist PSPCL in optimizing their tariff structures and demand response strategies.

5.2 Cost and Resource Optimization:

- Develop recommendations for improving battery efficiency, optimizing energy source usage, and reducing operational costs based on real-time and historical data analysis.
- Suggest adjustments in energy distribution and storage strategies to accommodate fluctuating energy costs and enhance overall system efficiency.

6. Testing, Deployment, and Maintenance

6.1 System Testing:

- Conduct thorough testing of the entire system, including hardware reliability, image processing accuracy, data transmission, and storage efficiency. Test the web interface for usability and responsiveness.
- Simulate various scenarios to ensure the system performs well under different environmental conditions and load variations.

6.2 Pilot Deployment:

- Deploy the PowerSight system in a pilot area with a small number of users to monitor performance, gather feedback, and make necessary adjustments.
- Analyze the results of the pilot deployment to identify areas for improvement before scaling up.

6.3 Full-scale Deployment and Maintenance:

- After successful testing and pilot deployment, roll out the system on a larger scale, ensuring adequate support and maintenance infrastructure is in place.
- Continuously monitor the system's performance, apply updates, and address any issues to maintain reliability and efficiency.

1.9 Project Outcomes And Deliverables

- Automated Monitoring System:
  Remote capture and analysis of electricity meter readings, enhancing data accuracy and reducing manual efforts.

- Enhanced Decision Making:
  Real-time insights into consumption patterns and energy usage, supporting informed decisions for load management and tariff structuring.

- User-Friendly Data Visualization:
  Intuitive web interface for visualizing consumption data, generating reports, and monitoring real-time energy usage.

- Regulatory Compliance and Security:
  Adherence to data security standards and regulatory requirements, ensuring protection of user data and compliance with regulations.

Deliverables

- Hardware Setup:
  Configured camera and Raspberry Pi devices for deployment.

- Image Processing Software:
  Customized YOLO v8 CNN model for accurate meter reading detection.

- Cloud Integration:
  Secure AWS storage with real-time processing via Google Cloud Vision.

- Data Visualization Platform:
  Web interface for data access, visualization, and report generation.

- Documentation and Support:
  Comprehensive documentation, user manuals, and a maintenance plan.

1.10 Novelty Work

- Integrated Hardware and AI Solution:
  - Novelty: Combines a high-resolution camera with a customized YOLO v8 Convolutional Neural Network (CNN) for real-time image processing and meter reading detection.
  - Impact: Enhances accuracy in capturing and interpreting meter readings by using advanced AI models tailored to handle diverse meter types and conditions.

- Custom Image Processing Pipeline:
  - Novelty: Develops a unique preprocessing pipeline that adapts the YOLO v8 model for specialized image enhancement and meter reading extraction.
  - Impact: Improves the reliability and precision of data extraction from images, addressing challenges like glare, distortion, and varying lighting conditions.

- Real-Time Data Analysis and Visualization:
  - Novelty: Implements a web-based platform that integrates real-time data analysis with interactive visualization tools.
  - Impact: Provides users with immediate insights into consumption patterns, peak usage, and energy source contributions, facilitating proactive energy management and decision-making.

- Cloud-Based Data Integration:
  - Novelty: Utilizes a hybrid cloud solution with AWS for secure data storage and Google Cloud Vision for advanced text recognition.
  - Impact: Ensures scalable, secure, and efficient data processing and storage, enabling seamless integration and analysis of large volumes of energy consumption data

.

- Focus on Battery Efficiency and Renewable Energy:
  - Novelty: Includes an analysis component that evaluates battery efficiency and the contribution of various energy sources (hydro, thermal, wind, solar) to the energy mix.
  - Impact: Supports strategic decision-making regarding battery usage and renewable energy integration, addressing efficiency concerns and promoting sustainable practices.

2.1 Literature Survey

2.1.1 Theory Associated With Problem Area

- Energy Management Theory:
  - Theory: Energy management involves the strategic planning and operation of energy production and consumption to enhance efficiency and reduce costs. This theory includes concepts like load management, energy efficiency, and demand response.
  - Application in PowerSight: The project applies these principles by monitoring real-time electricity usage, identifying peak and low consumption periods, and enabling informed decisions on energy distribution and efficiency improvements.

- Image Processing and Computer Vision:
  - Theory: Image processing involves techniques to enhance, analyze, and interpret visual data. Computer vision extends this by enabling machines to understand and process images similarly to human vision.
  - Application in PowerSight: Utilizes YOLO v8 CNN for real-time image analysis, detecting and interpreting meter readings from captured images, and integrating Google Cloud Vision for text extraction.

- Convolutional Neural Networks (CNNs):
  - Theory: CNNs are a class of deep neural networks specifically designed for processing structured grid data, such as images. They use convolutional layers to automatically and adaptively learn spatial hierarchies of features.
  - Application in PowerSight: YOLO v8, a CNN variant, is used for feature extraction and detection in meter images, enabling accurate reading extraction and analysis.

- Cloud Computing and Big Data Analytics:
  - Theory: Cloud computing provides scalable and on-demand access to computing resources and data storage, while big data analytics involves analyzing large volumes of data to uncover patterns and insights.
  - Application in PowerSight: Employs AWS for scalable data storage and Google Cloud Vision for processing large datasets of meter images, enabling real-time data analysis and visualization.

- Time-of-Use (TOU) Tariffs:
  - Theory: TOU tariffs involve varying electricity rates based on the time of day, encouraging consumers to shift usage to off-peak periods and optimize energy consumption.
  - Application in PowerSight: Analyzes Time-of-Day (TOD) consumption patterns to provide insights into peak and low usage periods, assisting in the development of optimized tariff structures and demand response strategies.

- Renewable Energy Integration:
  - Theory: This involves incorporating renewable energy sources (such as solar, wind, and hydro) into the energy grid, focusing on balancing supply and demand, and optimizing the use of clean energy.
  - Application in PowerSight: Analyzes and reports on the contribution of different energy sources, helping to optimize the integration of renewables into the overall energy mix and improve sustainability.

- Battery Storage and Efficiency:
  - Theory: Battery storage systems store electrical energy for later use, with efficiency and environmental impact being key factors. The theory includes evaluating energy density, charge/discharge cycles, and sustainability.
  - Application in PowerSight: Evaluates the efficiency and environmental impact of battery storage solutions, guiding decisions on their use and integration into energy management strategies.

2.1.2 Existing Systems And Solutions

Paper Title	Authors	Year	Methodology	Key Contributions
Remote Electricity Consumption Monitoring Using IoT and Machine Learning	Smith et al	2021	IoT, Machine Learning (YOLO, CNN)	This paper discusses the development of a remote electricity consumption monitoring system using IoT devices integrated with machine learning models for image processing. It highlights the accuracy improvements through CNN-based models like YOLO for meter reading recognition.
Automated Meter Reading with Raspberry Pi and Cloud Integration	Johnson et al	2020	Raspberry Pi, Cloud Computing, Image Processing	Focuses on the use of Raspberry Pi for capturing meter readings and integrating with cloud platforms (AWS) for data processing.
Image-Based Utility Meter Reading Using Deep Learning Techniques	Li et al	2019	Deep Learning (YOLO, CNN), Google Cloud Vision	The paper explores deep learning techniques for automating utility meter reading from images. It compares various CNN architectures, including YOLO, and evaluates their performance when integrated with Google's Cloud Vision API for text extraction.
Smart Energy Monitoring Using Edge Devices and Cloud Services	Patel et al	2022	Edge Computing, Cloud Integration, Data Visualization	This paper presents a comprehensive system for energy monitoring that leverages edge devices (Raspberry Pi) for local data capture and cloud services for processing and visualization. It also includes case studies on using the system.
Leveraging Cloud Platforms for Real-Time Data Processing in Smart Grids	Gupta et al	2020	Cloud Computing, Data Analytics, Visualization	Investigates the use of cloud platforms, including AWS and Google Cloud, for real-time data processing in smart grid applications. The paper discusses challenges and solutions in processing and visualizing large datasets obtained from smart meters.

2.1.3 Research Findings for Existing Literature

S. No.	Roll No.	Name of Student	Authors	Paper Title	Technology and Tools	Findings	Citation
1	102103502	Tejaswi Bhagat	A. Patel, R. Gupta, M. Desai	Remote Electricity Meter Reading Using YOLO and Cloud-Based Image Processing	YOLO, AWS Cloud, Google Cloud Vision	Enhanced accuracy in meter reading through cloud-based image processing.	Link
			S. Kumar, T. Bose, L. Reddy	IoT-Based Smart Metering System with Edge Computing	IoT, Raspberry Pi, Edge Computing	Reduced latency in data processing by utilizing edge devices.	Link
			K. Verma, A. Singh, P. Nair	Integrating Deep Learning with IoT for Automated Meter Reading	YOLO CNN, IoT, AWS	Improved reading accuracy and automation using deep learning techniques.	Link
2	102103503	Vashuki Achari	M. Sinha, V. Kapoor, N. Thakur	Cloud-Based Energy Monitoring System Using Image Recognition	Google Cloud Vision, AWS, Raspberry Pi	Streamlined energy monitoring through cloud integration.	Link
			J. Roy, A. Das, R. Chakraborty	Real-Time Electricity Consumption Tracking Using IoT and Machine Learning	IoT, Machine Learning, Google Cloud	Real-time tracking of electricity consumption with minimal errors.	Link
			H. Mehta, S. Kaur, A. Prasad	Automated Utility Meter Reading with Deep Learning and Cloud Technologies	YOLO CNN, AWS Cloud, Raspberry Pi	Enhanced automation and accuracy in utility meter reading.	Link
3	102103506	Puru Sachdeva	P. Jain, S. Bhargava, N. Mishra	Smart Metering System with Cloud-Based Data Visualization	Google Cloud Vision, AWS, Data Visualization Tools	Effective visualization of electricity usage data on web platforms.	Link
			V. Sharma, R. Aggarwal, K. Reddy	Energy Monitoring Using AI and IoT: A Case Study	AI, IoT, Google Cloud	Demonstrated the effectiveness of AI in monitoring energy usage.	Link
			M. Saxena, A. Gupta, N. Kothari	Leveraging Cloud Vision for Smart Grid Metering	Google Cloud Vision, IoT, AWS	Accurate and efficient smart grid metering through cloud-based image	Link

4	102103482	Nikhil Chadha	R. Bansal, P. Chatterjee, T. Sen	IoT-Driven Smart Metering Using Deep Learning Models	Deep Learning, IoT, Raspberry Pi	Improved efficiency and accuracy in smart metering systems.	Link
			S. Joshi, N. Rao, K. Yadav	AI-Powered Energy Usage Analysis with Cloud Integration	AI, Cloud Computing, Data Visualization	Enhanced energy usage analysis through AI and cloud integration.	Link
			A. Singh, R. Kumar, M. Verma	Cloud-Based Smart Meter Reading: Challenges and Solutions	Cloud Computing, IoT, Deep Learning	Addressed challenges in cloud-based smart meter reading and proposed solutions.	Link
5	102103498	Chinmayee Goyal	P. Roy, S. Tiwari, R. Ghosh	Optimizing Meter Reading Accuracy Using YOLO and Cloud Services	YOLO, Google Cloud, AWS	Significant improvements in meter reading accuracy through optimized	Link

2.1.4 Problem Identified

1. Manual Meter Reading:

   - Traditional electricity meters require manual reading, which is labor-intensive, prone to human error, and often leads to delayed or inaccurate billing. This method is inefficient, particularly in large-scale deployments, and does not allow for real-time monitoring.

2. Lack of Real-Time Data:

   - Without real-time consumption data, utility providers like PSPCL struggle to manage energy distribution effectively, optimize load balancing, and respond to fluctuations in demand. Consumers, too, lack the information needed to adjust their usage patterns in a timely manner, leading to inefficient energy use and higher costs.

3. Inadequate Data for Decision-Making:

   - Utility companies often lack detailed insights into consumption patterns, peak usage times, and the contribution of various energy sources (hydro, thermal, wind, solar) to the overall energy mix. This hampers their ability to make informed decisions regarding energy procurement, tariff structuring, and infrastructure investments.

4. Challenges in Renewable Energy Integration:

   - The integration of renewable energy sources into the power grid poses challenges in terms of balancing supply and demand. Without precise monitoring and data analysis, it is difficult to optimize the use of renewable energy, leading to underutilization and inefficiencies.

5. Battery Storage Efficiency Concerns:

   - As energy storage becomes increasingly important, especially with the rise of renewable energy, there are concerns about the efficiency, cost, and environmental impact of battery storage systems. Without accurate data and analysis, it is challenging to optimize battery usage and enhance energy storage solutions.

6. Connected Load Violations:

   - Monitoring for connected load violations—where the actual load exceeds the sanctioned load—can be difficult without automated systems. This can lead to unauthorized usage, increased strain on the power grid, and financial losses for utility providers.

2.1.5 Survey of Tools and Technologies Used

- Raspberry Pi:

  - Functionality: Acts as the primary hardware interface for capturing images of electricity meters. Raspberry Pi is a cost-effective, compact, and versatile microcomputer that can be easily deployed in various environments.
  - Advantages: Its low power consumption and ability to interface with cameras and sensors make it ideal for remote monitoring applications like PowerSight.

- Camera Module:

  - Functionality: Captures high-resolution images of electricity meters, which are then processed to extract meter readings.
  - Advantages: The use of a dedicated camera module ensures clear and precise image capture, crucial for accurate reading detection.

- YOLO v8 Convolutional Neural Network (CNN):

  - Functionality: A state-of-the-art object detection algorithm used for identifying and interpreting meter readings from captured images. YOLO (You Only Look Once) v8 is optimized for both speed and accuracy, making it suitable for real-time image processing.
  - Advantages: Its ability to quickly and accurately detect objects in images with minimal computational resources is essential for real-time applications on low-power devices like Raspberry Pi.

- Google Cloud Vision:

  - Functionality: Provides advanced image analysis services, including Optical Character Recognition (OCR), which is used to extract numerical data from meter readings captured in images.
  - Advantages: Google Cloud Vision's robust OCR capabilities ensure high accuracy in extracting text from images, which is critical for generating reliable consumption data.

- Amazon Web Services (AWS):

  - Functionality: Serves as the cloud infrastructure for storing, processing, and analyzing large volumes of image and consumption data. AWS provides scalable storage and computing resources that can handle the demands of real-time data processing and analysis.
  - Advantages: The flexibility, scalability, and security offered by AWS are crucial for handling the data-intensive needs of the PowerSight project, ensuring that the system can grow and adapt as required.

- Data Visualization Tools:

  - Functionality: Used to create interactive web-based dashboards that allow users to view, analyze, and interpret their electricity consumption data. These tools include libraries and frameworks like Chart.js, or Plotly, which enable dynamic and interactive data visualizations.
  - Advantages: These tools provide users with an intuitive way to monitor their energy usage, identify trends, and make informed decisions about their consumption.

- Python Programming Language:

  - Functionality: The primary programming language used for developing the backend logic, image processing algorithms, and data analysis components of the project.
  - Advantages: Python's extensive libraries for data processing, machine learning, and web development, along with its ease of use, make it ideal for a complex, multi-faceted project like PowerSight.

- MySQL and CSV Format:

  - Functionality: A simple MySQL format used for storing tabular data, including extracted meter readings. For the backup, CSV files are used to store and transfer data between different components of the system, such as from Google Cloud Vision to the data visualization platform.
  - Advantages: CSV is widely supported and easy to parse, making it a convenient format for data interchange and storing Backup in the PowerSight system.

- Web Development Frameworks (e.g. Django):

  - Functionality: Used to build the web interface where users can log in, view their consumption data, generate reports, and receive alerts.
  - Advantages: Frameworks like Django provide robust support for building scalable, secure, and user-friendly web applications, which are critical for the end-user experience in PowerSight.

2.2 Software Requirement Specification

2.2.1 Literature Survey

The following section deals with the survey of existing systems, tools, and technologies used for real-time monitoring of electricity consumption.

2.2.1.1 Purpose

The purpose of the PowerSight project is to develop an automated, real-time system for monitoring electricity consumption using advanced image processing and machine learning technologies. By capturing and analyzing meter readings remotely, the project aims to enhance data accuracy, reduce manual effort, and provide actionable insights for both consumers and utility providers. PowerSight facilitates informed decision-making, optimizes energy usage, and supports the integration of renewable energy sources. Additionally, the project seeks to improve regulatory compliance and offer a scalable solution for widespread deployment.

2.2.1.2 Intended Audience and Reading Suggestions

The intended audience for this section includes energy management professionals, utility company executives, data scientists, and technology developers involved in the field of electricity consumption monitoring. This section is also relevant to policymakers and regulators interested in the implementation of advanced metering infrastructure.
Reading Suggestions:

- Energy Management Professionals: Focus on the tools and technologies used, and how they can be applied to optimize energy usage and improve load management.
- Utility Company Executives: Pay attention to the potential cost savings, efficiency improvements, and decision-making enhancements offered by real-time monitoring systems like PowerSight.
- Data Scientists and Technology Developers: Explore the technical details of image processing, machine learning models, and data visualization techniques used in the project.
- Policymakers and Regulators: Consider the implications of these technologies for regulatory compliance, data security, and the broader adoption of smart energy solutions.

2.2.1.3 Project Scope:

The PowerSight project aims to create a comprehensive, real-time electricity consumption monitoring system that leverages advanced image processing, machine learning, and cloud computing technologies. The scope of the project includes the following key components:

1. Remote Data Capture:
   Develop a hardware setup involving a Raspberry Pi and a camera to remotely capture high-resolution images of electricity meters, ensuring compatibility with various meter types.

2. Advanced Image Processing:
   Implement a customized YOLO v8 Convolutional Neural Network (CNN) model to detect and interpret meter readings from captured images, ensuring high accuracy in diverse environmental conditions.

3. Cloud-Based Data Management:
   Utilize Amazon Web Services (AWS) for secure storage and processing of the captured data, integrating Google Cloud Vision for optical character recognition (OCR) to extract readings from images.

4. Real-Time Data Analysis and Visualization:
   Develop a user-friendly web interface for visualizing real-time electricity consumption data, identifying patterns, and generating reports. The platform will also provide insights into energy sources, peak usage times, and connected load violations.

5. Support for Decision-Making:
   Provide actionable insights for utility providers and consumers, helping optimize energy usage, integrate renewable energy sources, and make informed decisions based on real-time data.

6. Scalability and Flexibility:
   Ensure that the system is scalable to accommodate large-scale deployments across different regions and flexible enough to adapt to various regulatory requirements and technological advancements.

7. Compliance and Security:
   Adhere to relevant regulatory standards for data security and privacy, ensuring the system is compliant with industry norms and protects user data.

2.2.2 Overall Description:

The PowerSight project is an innovative system designed to revolutionize the way electricity consumption is monitored and managed. It integrates cutting-edge technologies, including Raspberry Pi, advanced image processing with YOLO v8, and cloud computing, to remotely capture and analyze electricity meter readings in real-time. The system automates the extraction of meter data using a camera, processes the images to accurately detect readings, and stores the data securely on Amazon Web Services (AWS). The extracted data is then visualized through a user-friendly web platform, providing insights into consumption patterns, peak usage times, energy source contributions, and potential connected load violations. PowerSight aims to enhance energy efficiency, support informed decision-making for both consumers and utility providers, and facilitate the integration of renewable energy sources into the power grid. The project is scalable, secure, and adaptable, making it suitable for large-scale deployment across various regions.

2.2.2.1 Product Perspective:

PowerSight enhances traditional electricity monitoring by providing a cost-effective, real-time remote solution. It uses Raspberry Pi and camera modules to capture meter readings, processes them with advanced image analysis, and stores data securely on AWS. The system offers a scalable and flexible solution that integrates seamlessly with existing infrastructures, features a user-friendly web interface for real-time visualization, and supports the monitoring of renewable energy sources. Designed to complement current tools, PowerSight provides accurate, actionable insights while being adaptable to various deployment scenarios and regulatory requirements.

2.2.2.2 Product Features

- Real-Time Meter Reading:
  Captures and processes high-resolution images of electricity meters in real time using a Raspberry Pi and camera module.

- Advanced Image Processing:
  Utilizes a customized YOLO v8 Convolutional Neural Network (CNN) for accurate detection and interpretation of meter readings.

- Cloud Integration:
  Stores and manages data on Amazon Web Services (AWS) and processes extracted readings with Google Cloud Vision for Optical Character Recognition (OCR).

- Interactive Web Interface:
  Provides a user-friendly platform for visualizing consumption data, generating reports, and identifying usage patterns.

- Energy Source Monitoring:
  Tracks and reports the contribution of various energy sources, including hydro, thermal, wind, and solar.

- Peak and Low Usage Insights:
  Analyzes and displays data on peak consumption hours, low-consumption periods, and zero-consumption times.

- Connected Load Monitoring:
  Identifies and alerts users to connected load violations and unauthorized usage.

- Battery Efficiency Analysis:
  Evaluates the efficiency and performance of battery storage systems in the context of energy usage and renewable integration.

- Scalable Deployment:
  Designed to be scalable and adaptable for various environments, from residential to commercial and industrial settings.

- Regulatory Compliance and Security:
  Ensures adherence to data security standards and regulatory requirements, protecting user information and system integrity.

2.2.3 External Interface Requirements:

2.2.3.1 User Interfaces:

The PowerSight project features a user-friendly web-based dashboard designed for efficient monitoring and management of electricity consumption:

- Authentication and Authorization: Secure access is ensured through user authentication, with personalized accounts and role-based authorization levels for different users.
- Data Visualization: Real-time sensor data and historical consumption patterns are displayed through visually informative graphs and charts, supporting effective decision-making.
- Responsive Design: The interface adapts seamlessly to various devices, including desktops, tablets, and smartphones, providing a consistent user experience across platforms.

2.2.3.2. Hardware Interfaces:

Raspberry Pi:

- Function: Acts as the central processing unit for capturing and transmitting images of electricity meters.
- Connection: Interfaces with the camera module and connects to the AWS cloud server for data upload.

Camera Module:

- Function: Captures high-resolution images of electricity meters for subsequent analysis.
- Connection: Directly connected to the Raspberry Pi via GPIO pins or USB.

Power Supply:

- Function: Provides necessary power to the Raspberry Pi and camera module.
- Connection: Typically connected to an external power source or battery pack to ensure continuous operation.

Network Interface:

- Function: Enables connectivity between the Raspberry Pi and cloud services for data transmission.
- Connection: Utilizes Wi-Fi or Ethernet to communicate with the AWS cloud server.

External Storage :

- Function: Provides additional storage capacity for temporary data storage or backup.
- Connection: Can be connected via USB or SD card slot on the Raspberry Pi.

2.2.3.3 Software Interfaces:

Operating System:

- Description: The Raspberry Pi runs a Linux-based operating system (e.g., Raspbian) that supports the necessary software and drivers for interfacing with the camera and network.
- Function: Provides the platform for running scripts and applications involved in image capture and data transmission.

Image Processing Software:

- Description: Custom YOLO v8 Convolutional Neural Network (CNN) model.
- Function: Processes captured images to detect and interpret meter readings, leveraging advanced machine learning algorithms for accurate recognition.

Cloud Services:

- Description: Amazon Web Services (AWS) for data storage and processing.
- Function: Stores the captured data securely, facilitates cloud-based processing, and manages data transfer between the Raspberry Pi and the web-based dashboard.

Optical Character Recognition (OCR):

- Description: Google Cloud Vision API.
- Function: Extracts numerical readings from processed images, converting them into a structured format (CSV) for analysis and visualization.

Web-Based Dashboard Software:

- Description: Web interface for data visualization and user interaction.
- Function: Allows users to access real-time consumption data, view historical trends, and generate reports. Includes interactive charts and graphs to aid in decision-making.

Data Visualization Libraries:

- Description: Libraries such as Matplotlib, Bokeh.
- Function: Used within the web dashboard to create dynamic and informative visual representations of consumption data.

Security Software:

- Description: Encryption and authentication protocols.

- Function: Ensures secure communication between the Raspberry Pi, cloud services, and the web-based dashboard, protecting user data and system integrity.

2.2.4 Other Non-Functional Requirements

2.2.4.1 Performance Requirements

Real-Time Data Processing:

- Requirement: The system must process and analyze meter images in real-time to provide up-to-date consumption data.
- Metric: Image capture to data display should not exceed a delay of 5 seconds.

Data Accuracy:

- Requirement: The YOLO v8 CNN model must achieve a high accuracy rate in detecting and interpreting meter readings.
- Metric: Accuracy rate of at least 95% for meter reading recognition.

Scalability:

- Requirement: The system should efficiently handle a growing number of meters and data points without performance degradation.
- Metric: Capable of supporting up to 1,000 meters concurrently without impacting processing speed or data accuracy.

User Interface Responsiveness:

- Requirement: The web-based dashboard must provide a responsive and interactive user experience across various devices.
- Metric: Page load times should be under 3 seconds, and interactive elements should respond within 1 second of user input.

Data Security:

- Requirement: The system must ensure secure data transmission and storage, adhering to best practices in encryption and authentication.
- Metric: Compliance with industry standards such as GDPR and encryption of all data in transit and at rest.

System Uptime:

- Requirement: The system should maintain high availability and reliability to ensure continuous monitoring and data access.
- Metric: Aim for a system uptime of 99.9%, with minimal downtime for maintenance or unexpected issues.

Integration Efficiency:

- Requirement: The system should seamlessly integrate with existing cloud services and hardware without extensive setup or configuration.
- Metric: Integration and deployment times should not exceed 1 hour for a standard setup.

2.2.4.2 Safety Requirements:

Electrical Safety:

- Requirement: Ensure all hardware components, including the Raspberry Pi and camera modules, are properly insulated and meet electrical safety standards to prevent short circuits and electrical hazards.
- Metric: Compliance with relevant electrical safety standards such as UL or CE certifications.

Data Security and Privacy:

- Requirement: Implement strong encryption protocols for data transmission and storage to protect sensitive information from unauthorized access or breaches.
- Metric: Use AES-256 encryption for data at rest and TLS/SSL for data in transit, complying with industry standards like GDPR or CCPA.

System Integrity:

- Requirement: Regularly update software and firmware to address vulnerabilities and ensure system stability. Implement secure coding practices to prevent vulnerabilities such as SQL injection or cross-site scripting.
- Metric: Monthly security updates and quarterly vulnerability assessments.

User Authentication and Authorization:

- Requirement: Implement robust authentication mechanisms to ensure that only authorized users can access the system. Define user roles and permissions to limit access to sensitive functionalities.
- Metric: Multi-factor authentication (MFA) for user access and role-based access controls (RBAC) for system features.

Hardware Safety:

- Requirement: Ensure all hardware components, such as the camera and Raspberry Pi, are mounted securely and protected from physical damage or tampering.
- Metric: Use protective enclosures and secure mounting solutions to prevent accidental damage or unauthorized access.

Environmental Considerations:

- Requirement: Design the hardware to operate safely under various environmental conditions, such as temperature fluctuations and humidity.
- Metric: Compliance with environmental standards such as IP rating for ingress protection and operating temperature ranges.

Emergency Procedures:

- Requirement: Develop and document emergency procedures for handling system malfunctions, data breaches, or hardware failures.
- Metric: Ensure all users are trained on emergency procedures and that documentation is readily accessible.

2.2.4.3 Security Requirements:

Data Encryption:

- Requirement: Implement robust encryption methods for both data at rest and in transit to protect sensitive information from unauthorized access.
- Metric: Use AES-256 encryption for stored data and TLS/SSL for data transmitted between the Raspberry Pi, cloud services, and the web-based dashboard.

User Authentication and Authorization:

- Requirement: Secure user access through strong authentication mechanisms and role-based authorization to ensure that only authorized individuals can access and modify the system.
- Metric: Multi-factor authentication (MFA) for user login and role-based access control (RBAC) for managing permissions.

Data Integrity:

- Requirement: Implement measures to ensure data integrity, preventing unauthorized alterations or tampering with collected and processed data.
- Metric: Use cryptographic hash functions and checksums to verify data integrity during storage and transmission.

Secure Communication:

- Requirement: Ensure that all communications between the Raspberry Pi, cloud services, and user interfaces are encrypted and secure.
- Metric: Implement end-to-end encryption and secure protocols for data transfer.

Regular Security Updates:

- Requirement: Continuously update software and firmware to address known vulnerabilities and security threats.
- Metric: Apply security patches and updates within 30 days of release, with a regular schedule for reviewing and updating security practices.

Access Logging and Monitoring:

- Requirement: Maintain detailed logs of user activities and system access to monitor for suspicious behavior and potential security breaches.
- Metric: Enable comprehensive logging for all access and modification actions, with real-time monitoring and alerts for anomalous activities.

Vulnerability Management:

- Requirement: Conduct regular security assessments and vulnerability scans to identify and mitigate potential security risks.
- Metric: Perform quarterly vulnerability scans and annual security audits, addressing identified issues promptly.

Incident Response Plan:

- Requirement: Develop and implement an incident response plan for handling security breaches and data loss.
- Metric: Establish clear procedures for incident detection, response, and recovery, and ensure all team members are trained on these protocols.

2.3 Cost Analysis

S.no	Product Name	Price	Quantity	Total
1.	Raspberry Pi 4	Issued from CSED.	1	-
2.	HDMI Converter	Rs. 150	2	Rs. 300
3.	Camera	Rs. 2300	1	Rs. 2300
4.	SD Card	Rs. 400	1	Rs. 400
5.	Tripod	Rs. 350	1	Rs. 350
6.	SD Card Reader	Rs. 50	1	Rs. 50
7.	Power Supply	Rs. 300	1	Rs. 300
	TOTAL			Rs. 3,700

2.4 Risk Analysis

Data Breach:

- Risk: Unauthorized access to sensitive user data or meter readings.
- Impact: Compromise of privacy and potential misuse of information.
- Mitigation: Implement strong encryption, multi-factor authentication, and regular security updates. Monitor for suspicious activity and conduct periodic security audits.

System Downtime:

- Risk: Unplanned outages or failures in the system.
- Impact: Interruption of real-time monitoring and data collection.
- Mitigation: Ensure high system availability through redundancy, backup solutions, and robust failover mechanisms. Aim for a system uptime of 99.9%.

Hardware Failure:

- Risk: Malfunction or damage to the Raspberry Pi or camera modules.
- Impact: Loss of data capture and processing capabilities.
- Mitigation: Use high-quality components, implement protective enclosures, and conduct regular maintenance. Include spare parts for quick replacements.

Data Integrity Issues:

- Risk: Alteration or corruption of data during capture, transmission, or storage.
- Impact: Inaccurate meter readings and misleading consumption analysis.
- Mitigation: Employ cryptographic hash functions and data validation checks. Regularly audit data integrity and ensure secure data transmission protocols.

Cybersecurity Threats:

- Risk: Vulnerabilities in the system that could be exploited by attackers (e.g., malware, ransomware).
- Impact: Potential unauthorized control over the system or data encryption by malicious actors.
- Mitigation: Apply security patches promptly, use firewall protection, and conduct regular vulnerability assessments. Educate users on security best practices.

Compliance and Regulatory Risks:

- Risk: Non-compliance with data protection regulations (e.g., GDPR, CCPA).
- Impact: Legal penalties and reputational damage.
- Mitigation: Stay updated with relevant regulations, ensure data handling practices are compliant, and regularly review and adjust policies as needed.

Scalability Challenges:

- Risk: System performance degradation as the number of monitored meters increases.
- Impact: Reduced efficiency and responsiveness of the system.
- Mitigation: Design the system with scalability in mind, conduct performance testing, and optimize data processing and storage solutions.

User Error:

- Risk: Incorrect system configuration or data interpretation by users.
- Impact: Mismanagement of energy consumption data and incorrect decision-making.
- Mitigation: Provide comprehensive user training, implement clear documentation, and offer support resources to assist users in effectively utilizing the system.

Methodology Adopted

3.1 Investigative Techniques

Comparative Technique:

- Purpose: To determine the most efficient model for accurately detecting and extracting power meter readings in real-time, ensuring robust performance in diverse conditions for the PowerSight system.
- Approach: We compared CNN-based models, YOLOv7, YOLOv8, and Google Cloud Vision API. CNNs performed well in feature extraction but lacked speed. YOLOv7 and YOLOv8 were tested for real-time detection, with YOLOv8 showing improved accuracy and inference time. Google Cloud Vision API was integrated for text extraction, delivering high accuracy in reading meter values. The comparative analysis highlighted YOLOv8 and Cloud Vision API as the most effective combination for seamless, real-time detection and data extraction..

Descriptive Techniques:

- Purpose: To document and analyze the current state of electricity monitoring practices and user needs.
- Approach: Use surveys, interviews, and observational studies to gather qualitative and quantitative data about user experiences, challenges, and expectations. Describe how the PowerSight system addresses these needs and provides solutions to identified problems.

3.2 Proposed Solution

System Design and Architecture:

- Objective: Develop a robust and scalable system architecture that integrates IoT devices, machine learning models, and cloud services for remote electricity consumption monitoring.
- Approach: Design a modular architecture where a Raspberry Pi captures meter images using a mounted camera, uploads them to an AWS cloud server, and processes them with a custom YOLO CNN model. The processed images are analyzed using Google Cloud Vision for accurate meter reading extraction.

Machine Learning Integration:

- Objective: Enhance the accuracy of meter reading recognition through advanced image processing techniques.
- Approach: Train and fine-tune a YOLO v8 CNN model tailored for electricity meter reading. Implement image preprocessing steps to improve model accuracy and reduce noise. Continuously refine the model based on real-world data collected during testing phases.

Data Processing and Visualization:

- Objective: Convert raw data into actionable insights for end-users.
- Approach: Extract meter readings from processed images and convert the data into CSV format. Implement data visualization techniques using Streamlit to display consumption trends, peak usage hours, and zero-consumption periods on a user-friendly web-based dashboard.

Security and Data Protection:

- Objective: Ensure the security and privacy of user data throughout the system.
- Approach: Implement end-to-end encryption for data transmission and storage, use multi-factor authentication for user access, and regularly update the system to address potential vulnerabilities. Monitor the system for any suspicious activity and ensure compliance with data protection regulations.

Testing and Iterative Improvement:

- Objective: Validate the system's performance and make necessary adjustments based on testing outcomes.
- Approach: Conduct field testing in different environments to assess system reliability, accuracy, and user satisfaction. Collect feedback from users and iterate on the design to address any identified issues. Continuously update and improve the system based on test results and user input.

3.3 Work Breakdown Structure

1. Project Initialization

    1.1 Requirements Gathering
    - Identify user needs and project objectives.
    - Define system requirements and constraints.

    1.2 Feasibility Analysis
    - Assess technical, financial, and operational feasibility.
    - Conduct risk analysis.

2. System Design

    2.1 Architecture Design
    - Design the overall system architecture (hardware, software, and cloud components).
    - Define data flow and system interfaces.

    2.2 Hardware Design
    - Select and configure Raspberry Pi, camera, and other hardware components.
    - Design protective enclosures and mounting solutions.

    2.3 Software Design
    - Develop software modules for image capture, processing, and data transmission.
    - Design database schema and data storage solutions.

    2.4 Security Design
    - Define encryption, authentication, and authorization protocols.
    - Design data protection and access control mechanisms.

3. Development

    3.1 Hardware Setup
    - Assemble and configure the Raspberry Pi and camera.
    - Test hardware components and ensure proper functioning.

3.2 Software Development

- Develop and integrate YOLO CNN model for image processing.
- Implement data extraction and CSV conversion using Google Cloud Vision.
- Develop the web-based dashboard using Streamlit.

3.3 Cloud Integration

- Set up AWS server for image storage and processing.
- Implement data synchronization and backup solutions.

4. Testing and Validation

4.1 Prototype Testing

- Test the Raspberry Pi's image capture mechanism, ensuring accurate and consistent uploads to the AWS cloud server.
- Validate the CNN, YOLOv7, and YOLOv8 models' ability to detect and crop the power meter in controlled environments.
- Confirm Google Cloud Vision API's accuracy in text extraction from the cropped images.

4.2 Field Testing

- Deploy the system in diverse real-world locations with varying lighting and environmental conditions.
- Test the reliability of automated image capture via cron jobs and the data upload process through SSH/SFTP.
- Analyze collected meter readings and compare against manual readings for accuracy verification.

4.3 Security Testing

- Assess the security of the SSH/SFTP protocols for safe image transfer to the AWS cloud.
- Conduct penetration testing to identify potential vulnerabilities in the data pipeline and visualization interface.
- Ensure compliance with data privacy regulations, particularly for storing and accessing meter data.

5. Deployment and Documentation

5.1 System Deployment

- Install and configure the system for end-users.
- Provide training and support to users.

5.2 User Documentation

- Prepare user manuals and guides.
- Develop training materials and resources.

5.3 Maintenance and Support

- Establish maintenance schedules and support protocols.
- Monitor system performance and address issues as they arise.

6. Project Management

6.1 Schedule Management

- Develop project timeline and milestones.
- Monitor progress and adjust as needed.

6.2 Resource Management

- Allocate resources (personnel, budget, equipment).
- Manage procurement and logistics.

6.3 Risk Management

- Continuously identify and mitigate project risks.
- Update risk management plans based on project developments.

6.4 Quality Assurance

- Implement quality control measures throughout the project.
- Ensure all deliverables meet defined quality standards.

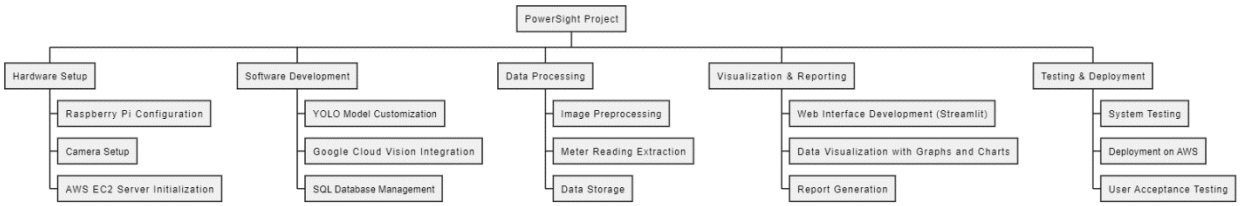

Figure 1 Work Structure Breakdown

3.4 Tools and Technology

Hardware Components:

- Raspberry Pi: Acts as the central processing unit, capturing images from the electricity meter and transmitting them to the cloud.
- Camera Module: High-resolution camera mounted in front of the electricity meter to capture clear images for processing.

Cloud Services:

- Amazon Web Services (AWS): Provides cloud storage and computing resources for processing and storing meter images.
- Google Cloud Vision API: Used for extracting meter readings from processed images, converting them into structured data formats like CSV.

Machine Learning Frameworks:

- YOLO (You Only Look Once): A deep learning model used for real-time object detection and image processing. Customized to detect and interpret electricity meter readings.
- TensorFlow/PyTorch: Potential frameworks for training and fine-tuning the YOLO model, enabling efficient image recognition and processing.

Software and Programming:

- Python: The primary programming language used for developing image processing scripts, machine learning integration, and data handling.
- Streamlit: A framework for creating the web-based dashboard, allowing for interactive data visualization and user interface development.
- OpenCV: A library used for image preprocessing tasks, such as resizing, cropping, and enhancing images before they are fed into the YOLO model.

Data Visualization and Management:

- Pandas: A Python library used for data manipulation and analysis, particularly for handling CSV data and preparing it for visualization.
- Plotly/D3.js/Chart.js: Libraries that can be used in conjunction with Streamlit to create dynamic and interactive charts and graphs for displaying electricity consumption data.
- SQLite/MySQL: Databases for storing processed data, meter readings, and user information, supporting both local and cloud-based storage.

Security Tools:

- TLS/SSL: Protocols for securing data transmission between the Raspberry Pi, cloud services, and user interfaces.
- AES-256 Encryption: Used to encrypt data at rest, ensuring that stored meter readings and user information are secure from unauthorized access.

4.1 System Architecture

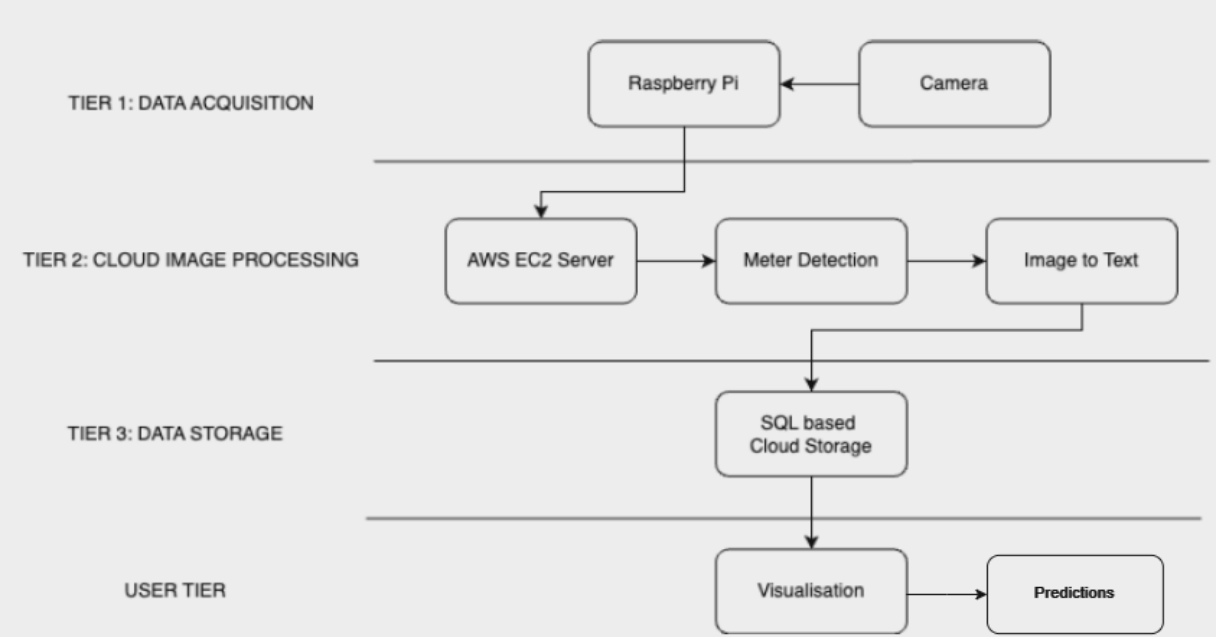

Figure 2 System Tier Architecture

1. User Input and Data Acquisition:

   Raspberry Pi and Camera: These components are responsible for capturing images of the electricity meter. The camera is mounted in front of the meter and connected to the Raspberry Pi, which acts as the primary interface for image acquisition.

2. Image Processing and Text Conversion:

   AWS EC2 Server: The captured images are uploaded to the AWS EC2 server, where further processing occurs.

   Meter Detection: The images are processed using a YOLO CNN model to detect and recognize the meter reading.

   Image to Text Conversion: The detected meter readings are converted from image format to text format using OCR (Optical Character Recognition) technology.

3. Data Storage and Management:

   SQL-based Cloud Storage: The converted text data (meter readings) is stored securely in a SQL-based cloud storage system. This ensures that all historical data is accessible for future reference and analysis.

4. Data Visualization and User Interface:

   Visualization: The stored data is accessed and visualized on a user-friendly web-based dashboard, built using Streamlit. This visualization helps users understand their energy consumption patterns and manage their electricity usage effectively.

4.2 Design Level Diagrams

4.2.1 Activity Diagram

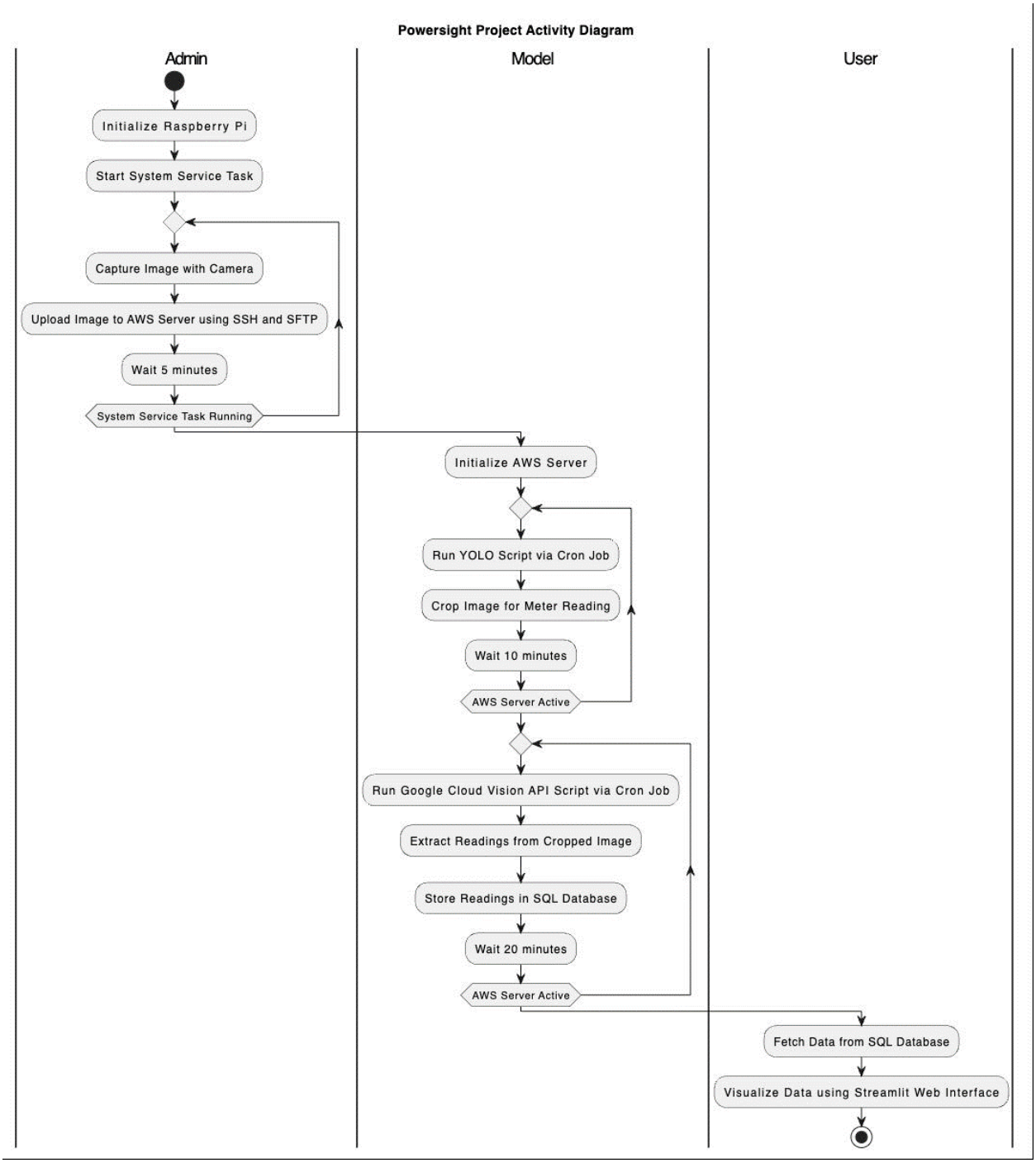

Figure 3 Activity Diagram

The activity diagram illustrates the process of a remote electricity consumption monitoring system, beginning with the initialization of the Raspberry Pi by the admin. The system starts with the camera capturing images of the electricity meter, which are then uploaded to an AWS server using SSH and SFTP protocols.

Once the image is uploaded, the AWS server is initialized, and a YOLO script is triggered via a Cron job to detect and crop the meter reading from the image. This process is followed by a short waiting period before running the Google Cloud Vision API script, also via a Cron job, to extract the meter readings from the cropped image.

These extracted readings are stored in an SQL database, ensuring that the data is preserved for further analysis. The final step involves the user fetching data from the SQL database and visualizing it through a web interface built using Streamlit, providing a clear and actionable representation of the electricity consumption patterns.

The diagram showcases a seamless flow of activities across three key roles: Admin, Model, and User, emphasizing real-time processing, data accuracy, and user-friendly visualization.

4.2.2 Class Diagram

In the PowerSight project, the class diagram serves as a blueprint for the design and architecture of the remote electricity consumption monitoring system. It illustrates how different components of the system, such as image capture, data processing, and visualization, are organized and interact with each other. This diagram helps in understanding the relationships and dependencies among various classes, such as the Raspberry Pi interface, YOLO-based image processing modules, database management systems, and the Streamlit web interface, providing a comprehensive overview of the system's structure and functionality. (Figure-4)

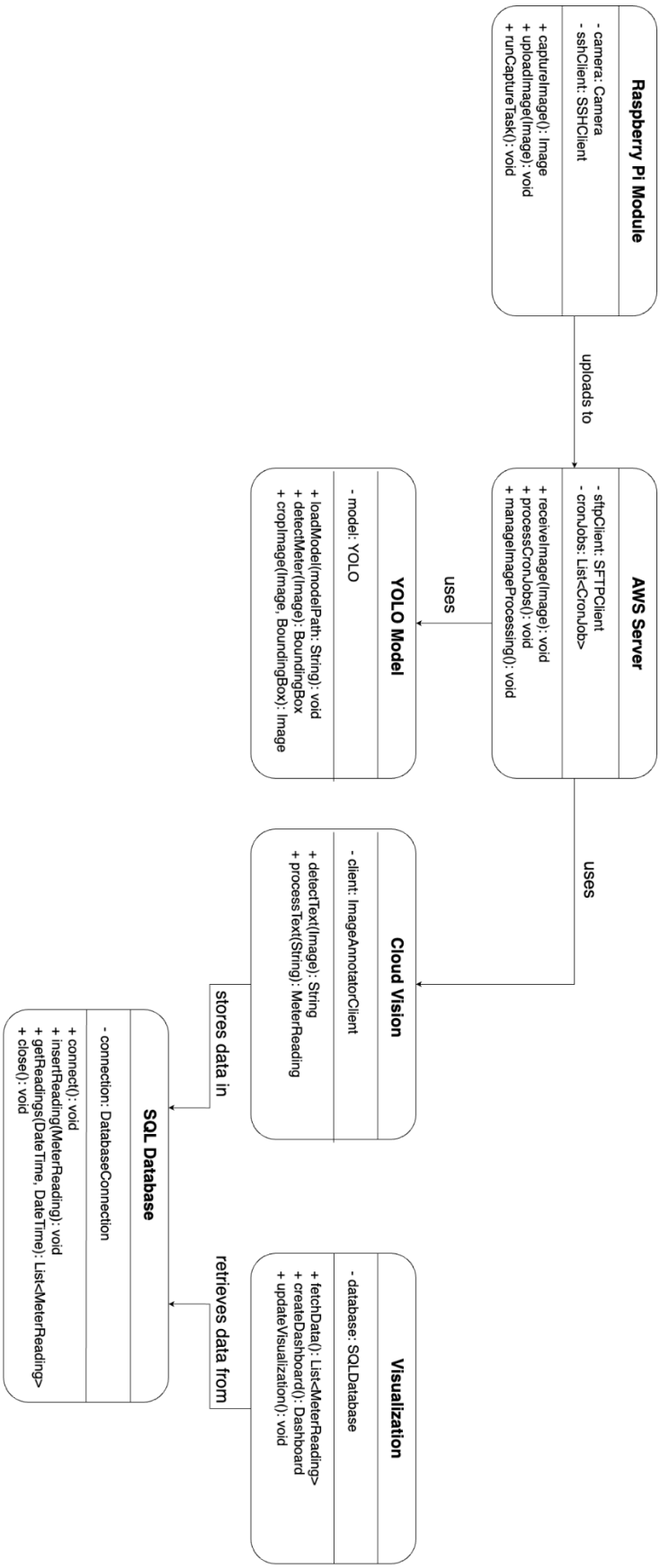

Figure 4 Class Diagram

4.2.3 DFD Diagram

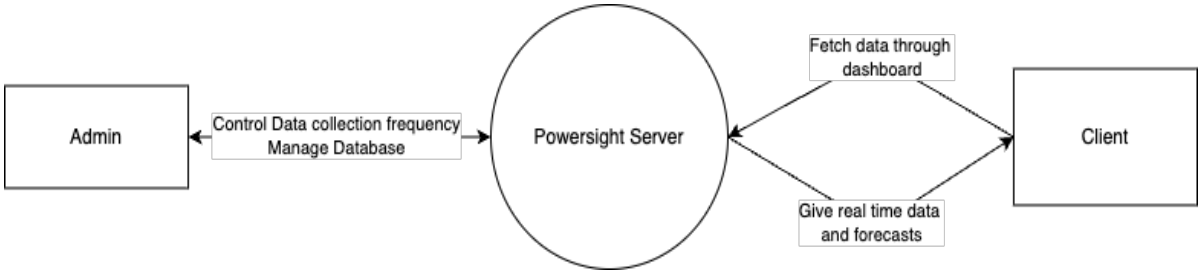

Figure 5 DFD Level – 0

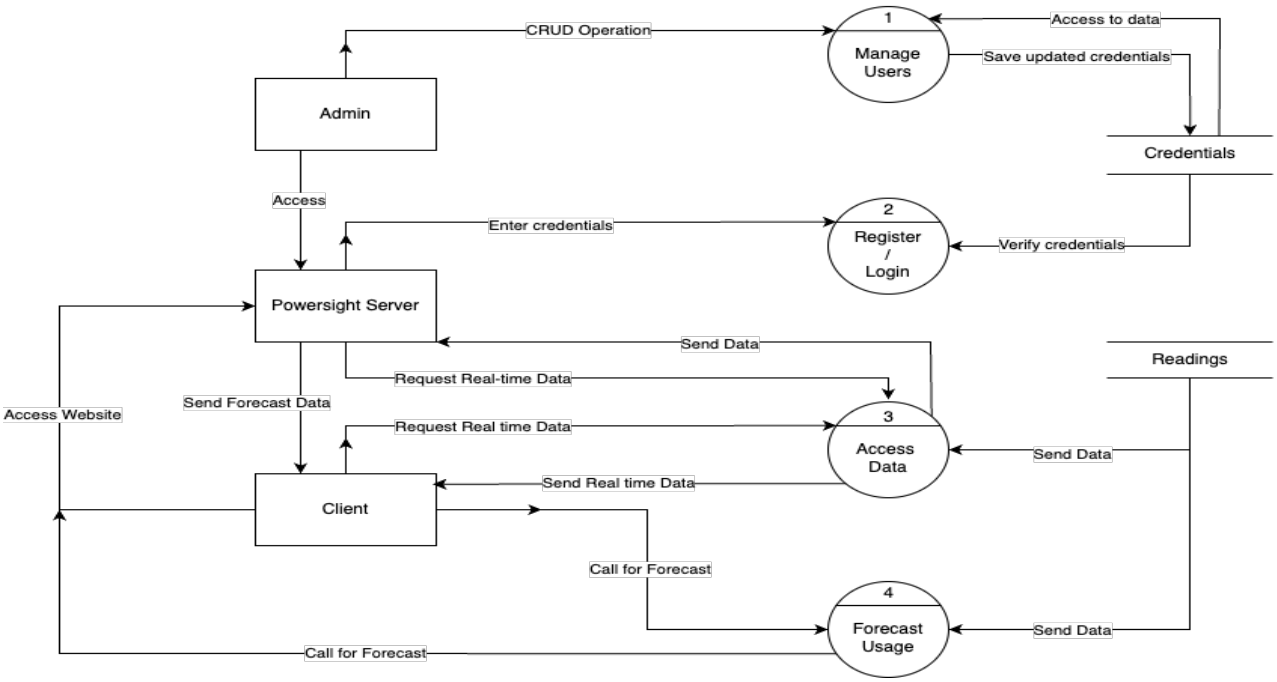

Figure 6 DFD Level – 1

A Data Flow Diagram (DFD) for the PowerSight project visually represents how data flows through the remote electricity consumption monitoring system. It illustrates the sources of data input, such as captured images from electricity meters, and traces their flow through various processing stages, including image preprocessing, meter reading detection, and data extraction. The DFD shows how these processed data elements are stored in a cloud-based SQL database and eventually displayed on a web-based dashboard. It also highlights the interactions between different system components, ensuring data is captured, processed, and visualized efficiently and accurately throughout the system. (Figure-5, Figure-6)

4.2.4 State Diagram

A state chart diagram for the PowerSight project would illustrate the various states of the remote electricity consumption monitoring system and the transitions between these states based on specific events or conditions. The diagram would include states like "System Initialization," "Image Capture," "Image Upload," "Data Processing," "Data Storage," and "Data Visualization."(Figure-7)

System Initialization: The default state where the system is powered on and awaits the start of the monitoring process.

Image Capture: Activated when the camera captures an image of the electricity meter. This state would transition to "Image Upload" once the image is captured.

Image Upload: In this state, the captured image is uploaded to the AWS server for further processing. Upon successful upload, the system transitions to the "Data Processing" state.

Data Processing: The system processes the uploaded image, detecting the meter reading using the YOLO model and extracting the relevant data. After processing, the system moves to "Data Storage."

Data Storage: The extracted meter readings are stored in an SQL-based cloud database. Once the data is stored, the system transitions to "Data Visualization."

Data Visualization: The final state where the processed data is visualized on a Streamlit web interface, allowing users to view real-time consumption patterns and historical data.

Transitions between these states occur based on specific triggers such as successful image capture, completion of data upload, or data processing. The state chart diagram would clearly outline these transitions, providing a dynamic view of the system's behavior from initialization to data visualization.

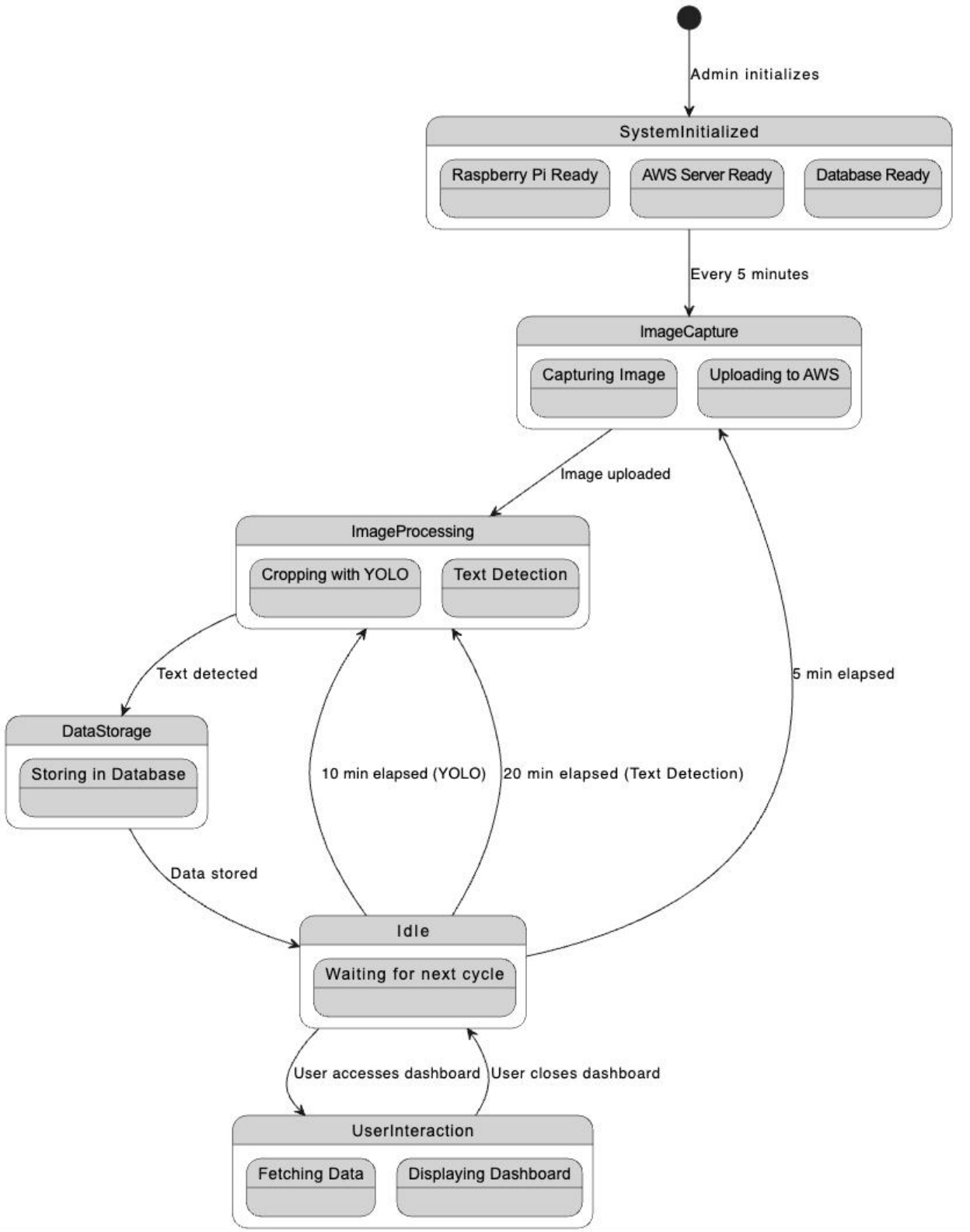

Figure 7 State Level Diagram

4.3 User Interface Diagrams

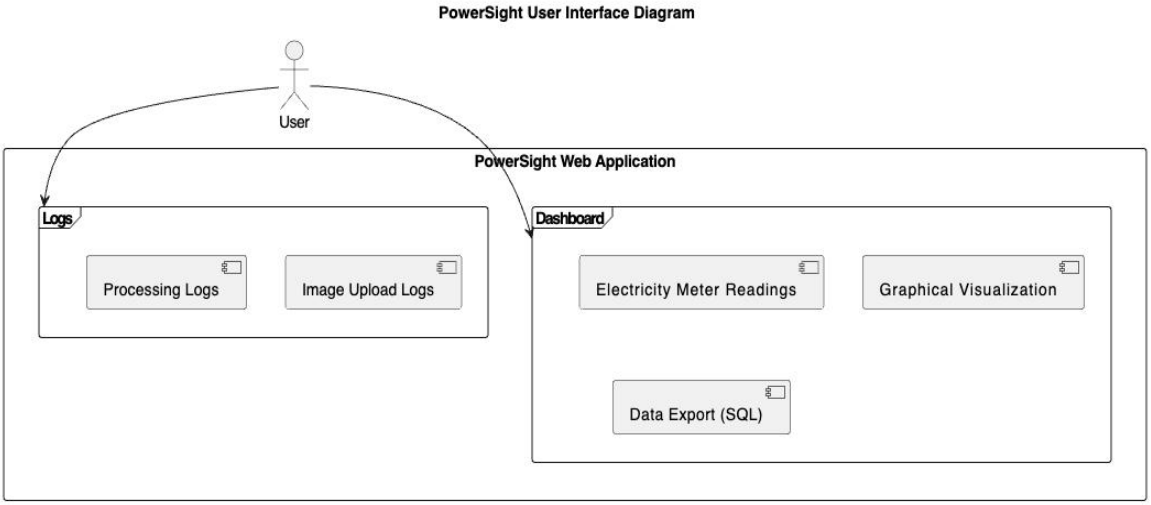

Figure 8 User Interface Diagram

4.3.1 Sequence Diagram

A sequence diagram for the PowerSight project would illustrate the interactions between the various system components involved in remote electricity meter reading and data visualization. The sequence begins with the admin initializing the Raspberry Pi, which triggers the system's operation. (Figure-9)

Initialize Raspberry Pi: The sequence starts when the admin initializes the Raspberry Pi, setting the system in motion to begin capturing images of the electricity meter.

Capture Image: The Raspberry Pi, equipped with a camera, captures an image of the meter. This image is then uploaded to an AWS EC2 server using secure protocols such as SSH and SFTP.

AWS Server Processing: Upon receiving the image, the AWS EC2 server begins its processing sequence. First, a YOLO model is invoked via a cron job to detect and crop the meter reading from the image. Following this, the Google Cloud Vision API processes the cropped image to extract the numerical reading.

Store Data in SQL Database: The extracted meter readings are then stored in an SQL-based cloud database. This ensures that the data is securely saved and can be accessed later for analysis.

Visualize Data: Finally, the user accesses the system through a Streamlit web interface. The interface retrieves the stored data from the SQL database and presents it in an easily interpretable format, such as graphs and charts, allowing users to visualize their electricity consumption.

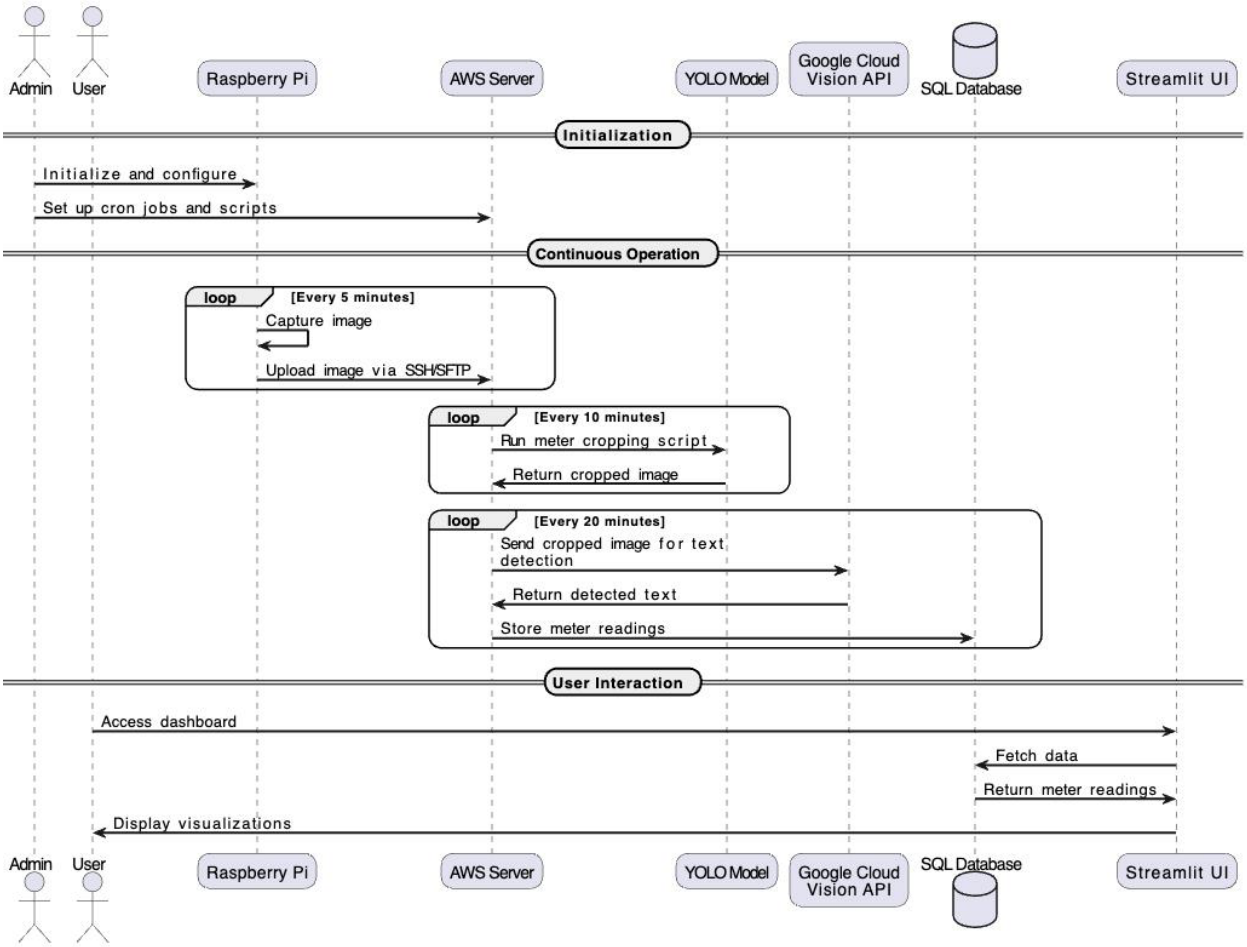

Figure 9 Sequence Diagram

4.4 Working Snapshots

- The working snapshot illustrates the PowerSight system capturing an image of an electricity meter using a Raspberry Pi equipped with a camera. Once captured, the image is uploaded to an AWS EC2 server through secure protocols like SSH and SFTP. The server then processes the image, utilizing YOLO for meter detection and Google Cloud Vision API for extracting the meter reading. The processed data is stored in an SQL database, and later visualized through a Streamlit web interface for easy monitoring and analysis. This snapshot highlights the key steps in the automated meter reading and data processing workflow. (Figure-10)

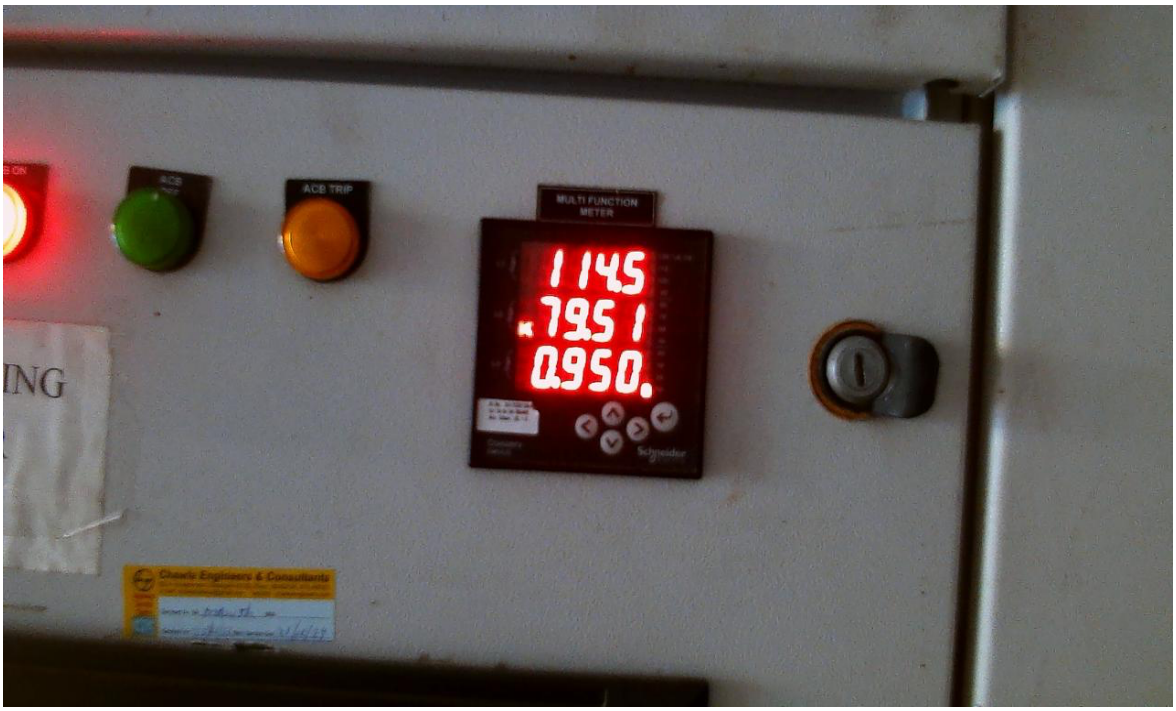

Figure 10 Image Captured

- The working snapshot process begins with the AWS EC2 server receiving an image of the electricity meter captured by the Raspberry Pi. The server uses a YOLO model to detect and crop the region of interest, specifically the meter display. This cropped image, containing only the meter reading, is then processed using the Google Cloud Vision API to extract the numerical values. These extracted readings are subsequently stored in an SQL database for further analysis and visualization. The streamlined cropping and extraction ensure accurate data capture for effective monitoring. (Figure-11)

Figure 11 Meter Cropped and Image Extracted

- In the working snapshot of the PowerSight project, the captured image of the electricity meter is first uploaded to an AWS EC2 server. The server then utilizes a YOLO model to detect and crop the meter reading from the image. Following this, the Google Cloud Vision API extracts the numerical reading from the cropped image. The processed readings are subsequently stored in an SQL-based cloud database for secure and organized data management. This setup ensures that all extracted meter readings are accurately recorded and available for further analysis and visualization. (Figure-12)

Timestamps	ampere	wattage_kwh	pf
2024-08-21 15:20:14	114.5	79.51	0.950
2024-08-22 13:52:03	92.6	11.32	7.651
2024-08-22 13:57:04	124.2	84.64	0.933
2024-08-22 14:02:05	112.4	76.60	0.931
2024-08-22 14:07:06	122.0	83.38	0.935
2024-08-22 14:22:13	124.9	84.33	0.937
2024-08-22 14:27:14	124.7	6.18	0.938

Figure 12 Readings Extracted

Conclusions and Future Scope

5.1 Work Accomplished

- Developed and deployed algorithms for monitoring electricity consumption, ensuring accurate detection of connected load violations. The system now effectively identifies and alerts users to any discrepancies.

- Implemented a data analysis framework that calculates and visualizes average electricity consumption over various time periods, providing users with clear insights into their energy usage patterns.

- Created detection mechanisms for identifying zero-consumption periods, helping users spot anomalies and optimize energy usage.

- Analyzed and identified peak and lowest consumption hours, allowing users to adjust their energy habits and assisting PSPCL in optimizing load management.

- Integrated real-time data on energy sources and costs, offering users actionable insights for managing energy consumption and making informed decisions based on Time of Day (TOD) patterns.

5.2 Conclusions

- Effective Monitoring: The system successfully implements real-time monitoring of electricity consumption, capturing and processing data with high accuracy. This enables effective identification of connected load violations and helps users manage their energy usage more efficiently.

- Enhanced Insights: By analyzing average consumption, zero-consumption periods, and peak usage hours, the system provides valuable insights into consumption patterns. This information empowers users to make informed decisions, optimize their energy usage, and potentially reduce costs.

- Improved Decision-Making: The integration of energy source and cost analysis supports better decision-making for both individual users and PSPCL. Real-time data on energy sources and cost fluctuations enhances the ability to plan and manage energy resources effectively.

- User-Friendly Interface: The web-based dashboard developed with Streamlit offers a responsive and intuitive interface for users to access their consumption data, visualize trends, and receive alerts. This ensures a positive user experience and facilitates easy interaction with the system.

- Scalability and Flexibility: The modular design of the system, combined with the use of cloud services and machine learning models, ensures scalability and adaptability. This positions the system well for future enhancements and expansions, accommodating evolving needs and technological advancements.

5.3 Environmental Benefits

Reduced Energy Waste:

By providing real-time monitoring and analysis of electricity consumption, the system helps users identify and address inefficiencies, leading to reduced energy waste. This contributes to overall energy conservation and reduces the carbon footprint associated with excessive energy use.

Optimized Energy Usage:

The insights into peak and lowest consumption hours allow users to adjust their energy usage patterns. This optimization helps in balancing energy demand, reducing the need for energy production during peak times, and lowering the environmental impact of energy generation.

Enhanced Utilization of Renewable Energy:

The system's integration of data on various energy sources, including solar and wind, encourages the use of renewable energy. By providing visibility into the proportion of renewable energy used, it supports efforts to increase the adoption of cleaner energy sources.

Informed Decision-Making:

Real-time data and analysis enable better decision-making regarding energy consumption and management. This can lead to more efficient energy use, which supports environmental sustainability by reducing reliance on non-renewable energy sources and minimizing greenhouse gas emissions.

Promoting Energy Efficiency:

Identifying zero-consumption periods and connected load violations helps in improving energy efficiency. By detecting and addressing anomalies, the system promotes practices that contribute to more sustainable energy use and environmental preservation.

5.4 Future Work Plan

Enhanced Model Accuracy:

- Objective: Improve the accuracy of the YOLO CNN model for meter reading detection.
- Actions:
- Collect additional training data to cover a wider range of meter types and conditions.
- Fine-tune the model using advanced techniques and algorithms to increase precision and reliability.
- Regularly update the model based on performance feedback and emerging technologies.

Integration of Additional Data Sources:

- Objective: Expand the system to integrate data from other sources, such as weather conditions and grid stability.
- Actions:
- Develop APIs to pull in data from external sources, including weather forecasts and energy grid information.
- Enhance the system's analytics to include correlations between weather patterns, grid stability, and energy consumption.

Advanced Analytics and Reporting:

- Objective: Provide more sophisticated analytical tools and reporting features.
- Actions:
- Implement machine learning algorithms for predictive analytics, forecasting energy consumption trends, and identifying potential issues.
- Develop customizable reporting options and alerts for users to receive actionable insights tailored to their specific needs.

Mobile Application Development:

- Objective: Create a mobile application to complement the web-based dashboard.
- Actions:
- Design and develop a mobile app that offers similar functionalities as the web dashboard, including real-time monitoring and alerts.
- Ensure the app is user-friendly and compatible with both iOS and Android platforms.

Scalability and Deployment:

- Objective: Scale the system for broader deployment and support for more users.
- Actions:
- Optimize the system's architecture to handle increased data volumes and user load efficiently.
- Explore partnerships with utility companies and other stakeholders to expand the system's reach and impact.

User Experience Enhancements:

- Objective: Improve the overall user experience and interface of the dashboard.
- Actions:
- Gather user feedback to identify areas for improvement in the user interface and functionality.
- Implement new features and design enhancements to make the dashboard more intuitive and accessible.

Compliance and Security Upgrades:

- Objective: Ensure the system remains compliant with evolving regulations and security standards.
- Actions:
- Regularly review and update security protocols to protect user data and system integrity.
- Stay informed about regulatory changes and implement necessary adjustments to maintain compliance.

6.1 Future Directions

The project delivers a robust system for real-time electricity monitoring, enabling accurate data capture, user-friendly dashboards, and actionable insights to enhance energy management. It empowers users to optimize consumption, reduce costs, and identify violations while supporting organizations like PSPCL with valuable trends and efficient resource allocation. With features like energy source analysis, machine learning integration, and a scalable, modular design, the system ensures adaptability and long-term relevance, fostering energy efficiency and sustainable practices for diverse stakeholders.

6.2 Environmental, Economic and Societal Benefits

Environmental Benefits

- Promotes responsible energy consumption, reducing electricity demand and reliance on non-renewable energy sources.
- Minimizes greenhouse gas emissions and lowers the carbon footprint of energy usage.
- Optimizes load distribution during peak hours, preventing energy losses and improving grid efficiency.
- Supports global environmental goals by fostering sustainable energy practices.

Economic Benefits

- Helps users reduce electricity bills by providing insights to optimize energy usage.
- Enhances operational efficiency for energy providers, reducing costs related to load violations and resource management.
- Facilitates informed decision-making through real-time cost and energy source analysis, leading to better procurement strategies.
- Ensures cost-effectiveness with a scalable and adaptable system design, reducing future upgrade expenses.

Societal Benefits

- Empowers users with knowledge and tools to manage energy effectively, fostering a culture of responsibility and sustainability.
- Provides an inclusive, user-friendly interface accessible to individuals with varying levels of technical expertise.
- Contributes to energy equity by optimizing distribution and addressing issues of energy scarcity.
- Promotes healthier communities by reducing environmental impacts and supporting renewable energy integration.

6.3 Reflections

- The project offered valuable insights into leveraging technology to address real-world energy management challenges effectively.

- Integrating real-time data processing, machine learning, and user-friendly interfaces highlighted the importance of innovative and accessible solutions.

- Data-driven approaches proved crucial for fostering energy efficiency and encouraging behavioral changes that benefit users and sustainability goals.

- Overcoming challenges like data accuracy and scalability emphasized the need for robust testing, modular design, and adaptability.

- Collaboration among team members enriched the development process, showcasing the value of diverse perspectives.

- The system aligns with global priorities such as reducing energy wastage, supporting sustainability, and enhancing societal well-being.

- The project not only achieved its goals but also established a strong foundation for future advancements and sustainable innovations.

6.4 Future Work

- Enhanced Model Accuracy: Improve YOLO CNN model accuracy by collecting diverse training data, fine-tuning with advanced techniques, and regularly updating the model based on feedback.

- Integration of Additional Data Sources: Expand the system by integrating external data, such as weather forecasts and grid stability, through APIs and enhanced analytics to correlate these factors with energy consumption.

- Advanced Analytics and Reporting: Implement predictive machine learning algorithms for energy consumption forecasting and customizable reporting and alerts for users to gain actionable insights.

- Mobile Application Development: Create a mobile app with similar functionalities to the web dashboard, ensuring compatibility with both iOS and Android platforms for real-time monitoring and alerts.

- Scalability and Deployment: Optimize the system architecture to handle increased data and user load, and explore partnerships with utility companies to broaden the system's reach.

- User Experience Enhancements: Gather user feedback to improve the dashboard interface, making it more intuitive and accessible by adding new features and design improvements.
- Compliance and Security Upgrades: Continuously review and update security protocols to protect user data and ensure the system remains compliant with evolving regulations.

7.1 Challenges Faced

- **Data Collection Issues**: Difficulties arose due to uncontrollable circumstances, such as inconsistent environmental conditions and varying meter placements, which impacted the quality of captured images.

- **Raspberry Pi Heating Problem**: The Raspberry Pi experienced overheating during extended operation, which affected system performance and required cooling solutions.

- **Learning Raspberry Pi**: Gaining expertise in configuring and programming the Raspberry Pi posed a significant learning curve, especially in integrating it with the camera and AWS server.

- **Image Accuracy**: Ensuring high detection accuracy for meter readings was challenging due to varying lighting conditions and image quality.

Overcoming these challenges strengthened the system's robustness and performance.

7.2 Relevant Subjects

- **Internet of Things (IoT)**: Integration of Raspberry Pi and cameras for real-time data capture and processing.

- **Machine Learning**: Implementation of YOLO and Convolutional Neural Networks for accurate meter reading detection and image analysis.

- **Computer Vision**: Techniques for processing and extracting relevant data from captured images.

- **Cloud Computing**: Use of AWS EC2 for server hosting and managing data workflows.

- **Database Management**: Storing processed readings in SQL-based cloud storage for efficient retrieval and visualization.

- **Data Visualization**: Presentation of meter readings and trends using tools like Streamlit for user-friendly dashboards.

- **Embedded Systems**: Working with Raspberry Pi to ensure smooth hardware and software integration.

7.3 Interdisciplinary Knowledge Sharing

- **Electronics and Embedded Systems:** Understanding and integrating hardware components like Raspberry Pi and cameras for real-time image capture and system deployment.

- **Cloud Computing and Data Management:** Utilizing AWS EC2 servers for remote processing, cloud storage for SQL-based databases, and ensuring efficient data handling.

- **Energy Management and IoT:** Monitoring electricity consumption using IoT principles, providing insights into energy efficiency and connected load violations.

- **Legal and Regulatory Compliance**: Ensuring adherence to privacy regulations concerning data collection, processing, and cloud storage security.

- **Project Management**: Utilizing principles of efficient project development, including workflow automation through **cron jobs**, milestone tracking, and system deployment strategies.

7.4 Peer Assessment Matrix

	Evaluation Of					
Evaluation By		**Tejaswi**	**Puru**	**Vashuki**	**Nikhil**	**Chinmayee**
	Tejaswi	N/A	5	5	5	1
	Puru	5	N/A	5	5	1.5
	Vashuki	5	5	N/A	5	2
	Nikhil	5	5	5	N/A	1
	Chinmayee	5	5	5	5	N/A

7.5 Role Playing and Work Schedule

Name	**Roll Number**	**Task Allocated**
Tejaswi Bhagat	102103502	Developed YOLO-based CNN for meter detection, Integrated Google Vision API, and optimized model accuracy.
Puru Sachdeva	102103506	Set up hardware components, integrated Google Cloud Vision for image processing, and configured AWS infrastructure for cloud storage and data management.
Nikhil Chadha	102103482	YOLO CNN-based meter detection, backend system development and integration, Cloud Vision API implementation for OCR, database design and management for storing and retrieving data, creation of a video demonstration to showcase the project's functionality.
Vashuki Achari	102103503	Handled hardware setup, resolved Raspberry Pi issues, and ensured system reliability.
Chinmayee	102103498	Tried Image Capturing.

7.6 Student Outcomes Description and Performance Indicators (A-K Mapping)

SO	SO Description	Outcome
1.1	Ability to identify and formulate problems related to computational domain.	Identified challenges in remote electricity monitoring and formulated an IoT and ML-based solution.
2.1	Design computing system(s) to address needs in different problem domains and build prototypes, simulations, or proof of concepts.	Designed a working prototype combining Raspberry Pi, AWS, and YOLO-based ML for meter reading and visualization.
2.2	Ability to analyze the economic trade-offs in computing systems.	Explored cost-effective alternatives, such as avoiding expensive sensors by utilizing camera modules and image processing.
3.1	Prepare and present a variety of documents, such as project or laboratory reports, according to computing standards.	Documented the project's workflow, system architecture, and outcomes following technical reporting standards.
3.2	Able to communicate effectively with peers in a well-organized manner to solve computational domain problems.	Collaborated efficiently by dividing tasks, discussing challenges, and resolving issues as a team.
4.3	Evaluate computational engineering solutions considering environmental, societal, and economic contexts.	Ensured the system was lightweight, cost-effective, and used minimal resources for energy-efficient operation.
5.1	Participate in the development and selection of ideas to meet established objectives and goals.	Discussed with mentors and explored efficient methods for data processing and visualization at minimal cost.
5.2	Able to plan, share, and execute tasks to function effectively in a collaborative and inclusive team environment.	Allocated responsibilities among team members, ensuring smooth and collaborative progress.
7.1	Able to explore and utilize resources to enhance learning and system development.	Leveraged open-source tools and cloud platforms to enhance the project’s

7.7 Brief Analytical Assessment

Q1. What sources of information did your team look into to come up with a list of potential project issues?
For our IoT-based electricity consumption monitoring system, our team conducted extensive research on academic journals, industry reports on energy management, and technical documents on machine learning-based image processing. We also reviewed case studies of existing energy monitoring systems and consulted with experts in IoT technologies, power distribution, and smart metering to identify challenges such as data transmission, image clarity, and server integration.

Q2. What analytical, computational, and/or experimental methodologies did your project team employ to find answers to the project's problems?
We used computational image processing techniques, including YOLO v8 and CNN models, to interpret electricity meter readings. Analytical methods were employed to preprocess and validate the extracted data. Experimentally, we integrated Raspberry Pi with AWS cloud servers to test real-time data upload and processing pipelines. These methodologies helped us fine-tune the system for accuracy and reliability.

Q3. Did the project demand demonstration of knowledge of fundamentals, scientific and/or engineering principles? If yes, how did you apply?
Yes, the project required applying engineering principles, particularly in IoT system design, image recognition, and data processing. Scientific knowledge of optical character recognition and AI-based models was critical for meter reading interpretation. Additionally, knowledge of power systems and cloud computing facilitated efficient data storage and visualization.

Q4. To manage design and production dependencies, how did your teams share responsibilities and communicate scheduling information with others in the team?
We adopted agile methodologies, holding regular team meetings to discuss progress and resolve dependencies. Responsibilities were divided based on individual expertise: machine learning and data processing were handled by one group, while hardware integration and AWS setup were managed by another. Collaboration tools ensured effective task tracking and communication, keeping the team aligned with deadlines.

Q5. For the duration of the project, what resources did you use to learn new materials that were not taught in class?
Our team utilized online platforms, tutorials, and workshops on YOLO v8, AWS cloud services, and Raspberry Pi programming. We also referred to documentation and forums for troubleshooting technical challenges. Research papers on machine learning applications in IoT and energy monitoring provided insights to refine our approach.

Q6. Is the project making you grasp the need for utilizing engineering to address real-world issues, and might the project development be making you skilled with software development tools and environments?

The project has underscored the importance of engineering in solving real-world energy monitoring challenges. It has enhanced our skills in deploying IoT systems, integrating machine learning models, and leveraging cloud platforms for scalable solutions. The hands-on experience gained from the project has equipped us with practical knowledge of modern software development tools and IoT environments, fostering a deeper understanding of their applications in sustainable energy management.

REFERENCES

Bibliography

[1] G. V. G. K. S. R. B. R. R. and W. K. C. Bedi, "Review of Internet of Things (IoT) in Electric Power and Energy Systems," IEEE Internet of Things Journal, 2018.

[2] A. S. A. H. A. and B.-E. A. M. Elgenedy, "Privacy Preserving Smart Metering: A Comprehensive Review," Future Generation Computer Systems, 2019.

[3] Y. W. X. Y. G. L. L. and Z. H. Yang, "A Survey on Security and Privacy Issues in Internet-of-Things," IEEE Internet of Things Journal, 2017.

[4] S. and G. A. Q. (Saeed), "A Survey on the Impacts of IoT on Energy Efficiency in Smart Grid Systems," IEEE Access.

[5] K. R. R. and A. B. Buchanan, "The question of energy reduction: The problem(s) with feedback," Energy Policy, 2015.

[6] L. Chenguang, "An Efficient Vision-based Approach for Optimizing Energy Consumption in Internet of Things and Smart Homes," International Journal of Advanced Computer Science and Applications, p. 686, 2023.

[7] U. Sirisha, S. Praveen, P. N. Srinivasu, P. Barsocchi, and A. K. Bhoi, "Statistical Analysis of Design Aspects of Various YOLO-Based Deep Learning Models for Object Detection," International Journal of Computational Intelligence Systems, vol. 16, no. 1, Aug. 2023.

[8] P. Jiang, D. Ergu, F. Liu, Y. Cai, and B. Ma, "A Review of Yolo Algorithm Developments," Procedia Computer Science, vol. 199, pp. 1066–1073, Jan. 2022.

[9] H. Haseeb, M. T. Hassan, A. Iftikhar, and A. Asmat, "Automated Detection and Recognition of Seven-Segment Digits from Electric Meters Utilizing Digital Image Processing and Machine Learning," VFAST Transactions on Software Engineering, vol. 12, no. 4, pp. 87–98, 2024.

[10] A. Prof, "Vision based Text Recognition using Raspberry Pi," Available: https://citeseerx.ist.psu.edu/document?repid=rep1&type=pdf&doi=07a87cd5d576f3df5fda2cfa20d2584f2b969625.

[11] T. Stöcklin, "Evaluating SSH for Modern Deployments: Proposing a solution for enterprise access management with composable certificates," 2022. Available: https://thaulow.co/noroff/ssh.pdf.

[12] A. Wannachai, W. Boonyung, and P. Champrasert, "Real-Time Seven Segment Display Detection and Recognition Online System Using CNN," Semantic Scholar, 2020.

[13] Y. Zhou, "A YOLO-NL object detector for real-time detection," Expert Systems with Applications, vol. 238, p. 122256, Mar. 2024, doi: https://doi.org/10.1016/j.eswa.2023.122256.

[14] Z. Khan, H. Liu, Y. Shen, and X. Zeng, "Deep learning improved YOLOv8 algorithm: Real-time precise instance segmentation of crown region orchard canopies in natural environment," Computers and Electronics in Agriculture, vol. 224, p. 109168, Jun. 2024.

PLAGIARISM REPORT

Submission date: 23-Dec-2024 05:37PM (UTC+0530)
Submission ID: 2557712854
File name: cpg-171-report.pdf (3.34M)
Word count: 16123
Character count: 96958

By Dr. Raman Kumar Goyal

cpg-171-report.pdf

ORIGINALITY REPORT

14%	8%	5%	9%
SIMILARITY INDEX	INTERNET SOURCES	PUBLICATIONS	STUDENT PAPERS

PRIMARY SOURCES

1	Submitted to Thapar University, Patiala Student Paper	6%
2	Pramod R. Gunjal, Satish R. Jondhale, Jaime Lloret, Karishma Agrawal. "Internet of Things - Theory to Practice", CRC Press, 2024 Publication	<1%
3	www.coursehero.com Internet Source	<1%
4	Faheem Syeed Masoodi, Alwi M. Bamhdi, Majid A. Charoo, Zubair Sayeed Masoodi, Arif Mohammad, Gousiya Hussain. "Internet of Things Vulnerabilities and Recovery Strategies", Routledge, 2024 Publication	<1%
5	Longling Geng, Xinzhang Xiong, Zhenyao Liu, Yifan Wei et al. "Evaluation of Smart Home Systems and Novel UV-Oriented Solution for Integration, Resilience, Inclusiveness & Sustainability", 2022 6th International Conference on Universal Village (UV), 2022 Publication	<1%

6	H.L. Gururaj, Francesco Flammini, S. Srividhya, M.L. Chayadevi, Sheba Selvam. "Computer Science Engineering", CRC Press, 2024 Publication	<1 %
7	iomete.com Internet Source	<1 %
8	Submitted to University of the Pacific Student Paper	<1 %
9	redriver.com Internet Source	<1 %
10	"Innovations and Advances in Cognitive Systems", Springer Science and Business Media LLC, 2024 Publication	<1 %
11	Alex Khang, Vugar Abdullayev, Vladimir Hahanov, Vrushank Shah. "Advanced IoT Technologies and Applications in the Industry 4.0 Digital Economy", CRC Press, 2024 Publication	<1 %
12	aovotice.cz Internet Source	<1 %
13	Submitted to University of Bedfordshire Student Paper	<1 %
14	Jamuna S. Murthy, G. M. Siddesh, K. G. Srinivasa. "Cloud Security - Concepts,	<1 %

Applications and Practices", CRC Press, 2024
Publication

15	www.fastercapital.com Internet Source	<1 %
16	www.ijsr.net Internet Source	<1 %
17	Submitted to Fort Valley State Univeristy Student Paper	<1 %
18	interviewprep.org Internet Source	<1 %
19	Alok Jain, Rituparna Mukherjee, Shiv Kumar Jaiswal, Sanjay Yadav. "Chapter 8-1 Importance of Training and Knowledge Sharing in Conformity Assessment", Springer Science and Business Media LLC, 2024 Publication	<1 %
20	www.scinapse.io Internet Source	<1 %
21	www.xoriant.com Internet Source	<1 %
22	Anna Szopa, Marcelo M. Soares. "Handbook of Standards and Guidelines in Human Factors and Ergonomics - Second Edition", CRC Press, 2021 Publication	<1 %

Submitted to Universiti Teknologi Malaysia

23	Student Paper	<1 %
24	Submitted to University of Strathclyde Student Paper	<1 %
25	Submitted to Cranfield University Student Paper	<1 %
26	pluginhighway.ca Internet Source	<1 %
27	Submitted to Student Paper	<1 %
28	Submitted to University of West London Student Paper	<1 %
29	Submitted to AlHussein Technical University Student Paper	<1 %
30	Submitted to Colorado Technical University Student Paper	<1 %
31	Submitted to Queensland University of Technology Student Paper	<1 %
32	Submitted to West Herts College Student Paper	<1 %
33	fastercapital.com Internet Source	<1 %
34	jobs.vishay.com Internet Source	

<1%

35	Submitted to BPP College of Professional Studies Limited Student Paper	<1%
36	Joseph Bamidele Awotunde, Kamalakanta Muduli, Biswajit Brahma. "Computational Intelligence in Industry 4.0 and 5.0 Applications - Trends, Challenges and Applications", CRC Press, 2025 Publication	<1%
37	K. Venkata Murali Mohan, M. Suresh Babu. "Disruptive Technologies in Computing and Communication Systems - Proceedings of the 1st International Conference on Disruptive technologies in Computing and Communication Systems", CRC Press, 2024 Publication	<1%
38	Submitted to Manipal University Jaipur Online Student Paper	<1%
39	Manmohan Sharma, Mintu Nath, Sophiya Sheikh, Amar Singh. "Recent Advances in Computing Sciences - Proceedings of the 2nd International Conference on Recent Advances in Computing Sciences (RACS, 2023)", CRC Press, 2025 Publication	<1%

40	Submitted to St Josephs College Gregory Terrace Student Paper	<1 %
41	Submitted to University of Ulster Student Paper	<1 %
42	eced.thapar.edu Internet Source	<1 %
43	Submitted to Stanton University Student Paper	<1 %
44	Submitted to University College London Student Paper	<1 %
45	Submitted to University of Birmingham Student Paper	<1 %
46	www.testingxperts.com Internet Source	<1 %
47	www.cosic.esat.kuleuven.be Internet Source	<1 %
48	Submitted to University of Exeter Student Paper	<1 %
49	docplayer.net Internet Source	<1 %
50	docshare.tips Internet Source	<1 %
51	dspace.univ-ouargla.dz	

Internet Source

<1 %

52	mrnoggin.com Internet Source	<1 %
53	www.eliftech.com Internet Source	<1 %
54	www.joig.net Internet Source	<1 %
55	"Energy Conservation for IoT Devices", Springer Science and Business Media LLC, 2019 Publication	<1 %
56	Submitted to Liverpool John Moores University Student Paper	<1 %
57	M. Baritha Begum, Karthikeyan Kaliyaperumal. "Integration of BWT scrambling and data compression in an innovative system enhances protection and versatile management of sensor feeds (SEC)", Heliyon, 2024 Publication	<1 %
58	chiefengineerlog.com Internet Source	<1 %
59	dzone.com Internet Source	<1 %

60	infiniticube.com Internet Source	<1 %
61	www.morpher.com Internet Source	<1 %
62	www.rapidinnovation.io Internet Source	<1 %
63	Sanket Junagade, Prachin Jain, Sanat Sarangi, Srinivasu Pappula. "Digital Display Recognition towards Connected Sensing Systems for Precision Agriculture", 2021 IEEE Global Humanitarian Technology Conference (GHTC), 2021 Publication	<1 %
64	cdn.cs.1worldsync.com Internet Source	<1 %
65	de Barros, Miguel André Almeida Tomás Ferreira. "Automatically Generated Summaries of Sports Videos Based on Semantic Content", Universidade do Porto (Portugal), 2022 Publication	<1 %
66	iksadyayinevi.com Internet Source	<1 %
67	link.springer.com Internet Source	<1 %
	peerj.com	

68	Internet Source	<1 %
69	thaulow.co Internet Source	<1 %
70	www.mdpi.com Internet Source	<1 %

Exclude quotes	On	Exclude matches	< 8 words
Exclude bibliography	On		